WEATHER FORECASTS

Victoria and Vicinity—Fresh to strong south to southwest winds; mostly cloudy, and mild with occasional rain.

Vancouver and Vicinity—Fresh to strong southeast winds shifting to southerly; cloudy and mild, with rain.

The Daily Colonist.

(ESTABLISHED 1858)

COLONIST TELEPHONES

Advertising	Empire 4114
Business Office	Empire 4114
Circulation	Empire 4113
Job Printing	Garden 5242
Editorial Rooms	Empire 4172
Social Editor	Empire 5315

NO. 32—EIGHTY-THIRD YEAR | VICTORIA, BRITISH COLUMBIA, SATURDAY, JANUARY 18, 1941 | SIXTEEN PAGES

THOUSAND SOLDIERS OF FAMOUS DIVISION CAPTURED BY GREEKS

Two Italian Warships, Taking Reinforcements to Albania, Reported Torpedoed in Adriatic—Prisoners Taken When Fortified Position Northwest of Klisura Falls to Strategy

ATHENS, Jan. 18 (Saturday), (AP).—The Greek High Command announced early today that 1,000 soldiers of Italy's "Wolves of Tuscany" division had been captured in Albania, and a Government spokesman said two Italian "ships" carrying other reinforcements from Italy had been torpedoed in the Adriatic Sea.

Italy's famous "Lupi di Toscana" troops belonged to the 77th Regiment of the newly-arrived 7th Division, commanded by Colonel Mengherelli, and had been hurriedly sent to Albania to hold up the Greek advance, the Greeks said.

Many officers were included in the 1,000 prisoners who, the Greeks said, were captured by skilful Greek strategy which overwhelmed a fortified Italian position northwest of Klisura.

VALONA BOMBED HEAVILY

Valona, one of the immediate goals of the Greeks in their northward drive, was bombed heavily again, the spokesman said.

The torpedoed Italian "warships" were identified as the Liguria and the Lombardia.

Continued on Page 11, Column 7

ISLAND MAN WINS D.F.C.

Pilot Officer John Henry Green, Port Alberni, One Of Three Honored

LONDON, Jan. 18 (CP).—Three Canadian officers in the Royal Air Force were awarded the Distinguished Flying Cross tonight for gallantry and devotion to duty in the execution of air operations.

They are:

Flying Officer Mervyn Matthew Fleming, Ottawa.

Pilot Officer Everett L. Badoua, Bracebridge, Ont.

Pilot Officer John Henry Green, Port Alberni, B.C.

MANY AWARDS ANNOUNCED

The names of the three Canadians were included in a list of forty-two recipients of the DFC and in addition there were forty-nine awards of the Distinguished Flying Medal, one of whom went to Bergt. Henry Richard Benders, born in Lancashire, England, but whose mother lives in Canada.

P/O. Fleming, born in 1919 at Ottawa, entered the R.A.F. as a pupil pilot in 1937, was commissioned the same year and promoted to flying officer in 1938.

P/O. Badoua was born in 1919 at Bracebridge, Last December 4 the Air Ministry revealed that Badoua had bombed a submarine which was about to enter a German-controlled port.

Continued on Page 6, Column 6

IS LEAVING FOR CONSULTATION

Petain's Minister of Marine Proceeding on Mission to Occupied France

BERNE, Jan. 17 (AP). — Wearing uniform, Admiral Jean Darlan, Minister of Marine in the Petain Government and delegate in past negotiations with Germany, left Vichy today and headed for occupied France. It was reported.

Presumably Darlan went to consult German authorities. Last month he was said to have delivered a letter from Premier Philippe Petain to Hitler outlining Petain's tiffin for collaboration with Germany.

Darlan's automobile was escorted by one car carrying police and another carrying tanks of soldiers.

Word of his departure followed closely upon reports that Petain had received Edouard Herriot, who at various times was Premier and President of the Chamber of Deputies when France was still a republic.

FORMING ASSEMBLY

It was believed the meeting was a prelude to formation of a "consultative assembly" to share certain responsibilities with Petain and his ministers.

Herriot, it was said, may be given a seat in the Assembly. Similar speculation as regards three former Socialist deputies was aroused by their being received by Petain's Foreign Minister, Pierre-Etienne Flandin.

These three are Paul Faure, present head of the minority wing of Leon Blum's Socialist party, and Rene Brunet and Jean Berthelemy.

FIRE IN SPOKANE TAKES ONE LIFE

Two Top Floors of Hotel an Main Street of City Are Totally Destroyed

SPOKANE, Wash., Jan. 17 (CP).—One person—an unidentified woman—died tonight as a wind-driven fire cleared the top two floors from the Patmount Hotel on Spokane's main street.

The body was removed to the coroner's morgue.

The blaze, breaking out near the top of the six-story brick structure shortly before 8 o'clock, forced into action every piece of fire-fighting apparatus in the city.

A strong south wind whipped the flames, swiftly ravaging the fifth and sixth floors, and a steady rain, intended of aiding the firemen, made the footing uncertain in the debris near the building.

Ambulances were standing by as the last guest scrambled down ladders and streams of water played on the flames from a power outlet within reach of the department equipment.

Gale Lashing Oregon Coast Ties Up Ships

PORTLAND, Ore., Jan. 17 (AP).—Columbia River shipping was halted today by a sixty-mile gale which lashed coastal points and flooded the Oregon Coast Highway at three places.

The Dutch freighter Jagersfontein stood offshore and four ships remained inside the river mouth awaiting easier weather before attempting to cross the bar. The freighter Madiseen was unable to move, proceeded to Page Bound.

The gales offshore Columbia crossing outside the river mouth refloated its headquarters at Astoria than one wind velocity at sea exceeded sixty-five miles an hour.

STRIKES IN SHANGHAI

SHANGHAI, Jan. 17 (AP).—Getting a share in Shanghai is no easy matter. Six thousand barbers remained out on strike today. An estimated 4,000 workers in various other industries including garbage collectors in the French Concession were affected by other walkouts.

PAGE DIRECTORY

Comics	Page 15
Columns on Bridge	Page 7
"Devil's Work"	Page 4
Editorials	Page 4
Finance	Page 20
Radio Programmes	Page 12
Shipping and Travel	Page 7
Social Notes	Page 5
Sport	Page 16
Theatres	Page 11
Women's Clubs	Page 10

Prisoners Awaiting Transport

Italian and Libyan Prisoners at Badia Walt to Be Transported Away From the Scene of Their Defeat at the Hands of British Forces.

Says Britain Not To Fail Mankind At Turning-Point

Churchill Sees Great American Republic Making Sure That British Commonwealth of Nations Able to Continue Maintaining the Front Line of Civilization and of Progress

GLASGOW, Jan. 17 (P.)—Prime Minister Churchill, with Harry Hopkins sitting on the platform beside him, declared tonight in an unheralded speech: "We do not require, in 1941, large armies from overseas," but added Great Britain would need "far more" weapons, ships and airplanes from the United States than she can pay for.

With little cheer to offer for the months ahead, the Prime Minister said, nevertheless: "Whatever the suffering, we shall not fail mankind at this turning point of its fortunes."

He introduced President Roosevelt's special envoy to the audience in CLOSEST RELATION

Gesturing to Mr. Hopkins, Mr. Churchill declared:

"Mr. Hopkins has come in order to put himself in the closest relation with things here.

"He soon will return to report to his famous chief the impressions he has gathered in our island. We don't require in 1941 large armies from overseas. What we do require is more weapons, ships and airplanes from the United States than she can pay for.

Continued on Page 7, Column 3

WOULD END WAR BY NEGOTIATION

Germany Trying to Make Peace Between Italy and Greece

SOFIA Jan 17 (AP. — Germany was reported by a usually reliable informant here tonight to be endeavoring to end the Italo-Greek war by negotiation in the Greek capital.

The presence of German troops in Bulgaria was said by one informant to be part of a "diplomatic armament" to spur the "peace negotiations" with the Greeks.

German sources here did not rule out the possibility of armed Nazi intervention in the Greek-Italian war, but declared Germany certainly would welcome a peaceful settlement.

These sources said it obviously is to Germany's interest to prevent an Italian rout and that aid and advice to Italy is directed to that end.

BERNE, Switzerland, Jan 17 (AP). —Reports reaching diplomatic quarters from Axis and Balkan capitals tonight indicated a meeting between Hitler and Mussolini is "quite likely" this week-end.

There was no indication exactly when or where the meeting would take place, but it was believed such a conference mainly would be concerned with means of giving additional Nazi aid to Italy.

SEEKS END TO PEGGED PRICES

Ontario Offers Cheese Subsidy if Maximum Butter Valuation Removed

TORONTO, Jan. 17 (CP).—Premier Mitchell Hepburn announced tonight after a Cabinet meeting that his Government will pay a two-cents-a-pound subsidy to Ontario cheddar cheese producers, provided the Federal Government will remove the price peg on butter.

He said the offer was contained in a telegram sent to Federal Agriculture Minister J. G. Gardiner (Liberal) of the wire to Mr. Gardiner follows:

Complete withdrawal of butter on butter market yesterday has demonstrated disastrous effect of maximum price regulation, producers thoroughly discouraged and entire dairy industry suffering irreparable loss and inevitably sharp decrease in production.

OFFERED AS WAR MEASURE

"As a war measure the Government is prepared, commencing February 1, to pay a subsidy of two cents per pound on all cheddar cheese produced in Ontario factories, provided same cheese is referred to registrant and butter trading allowed on free market. An early reply would be appreciated."

Government officials estimated that the proposed cheese subsidy, on the basis of a production of 93,332,779 pounds in 1940 would give Ontario cheese factories $1,866,655.58 more than they would receive at current prices.

They said farmers producing for butter would obtain the benefit of the present high market, because of scarcity and farmers producing for the canned milk trade would benefit in proportion to the upward movement of the butter price.

MAKES PERFECT SCORE

MONTREAL, Jan. 17 (CP).—A Nassau of the Toronto Rifle Club, passed a perfect score of 6,000 to win the Dominion Marksmen Expert Shield award, it was announced here tonight. Hansen—was one of five marksmen awarded the shield.

FIERCE FIGHT OVER LONDON

Heaviest Anti-Aircraft Fire To Date Greets German Raiding Planes

LONDON, Jan. 18 (CP).—German raiders swooped in on London shortly after midnight and soon the explosion of falling bombs and roar of the anti-aircraft batteries could be heard.

The attack came after earlier raiders concentrated on a West End town.

This foray was met by the heaviest anti-aircraft fire ever reported from the district. Houses were declared shaken, not by bombs, but from the fury of the ground defences.

NIGHT FIGHTERS IN AIR

Night fighters—with which it is hoped to give the night bombing problem eventually—were reported in the air to challenge enemy planes in one West England district. The clear signal came in London shortly before 3 a.m.

The weather was against flying last night. Dover Strait was severely cold, with an icy northwesterly wind blowing. The sky was clear, but a thick, low-lying mist covered the sea.

At Bristol, firemen were standing out the last of the embers left from fires caused by Thursday night's shower of incendiary bombs from Nazi planes.

Of the German raids a British communique said:

SOME DAMAGE DONE

"A number of fires, some of them serious, were started in Bristol. Those were effectively brought under control by the fire services, but some damage was done to commercial and other buildings."

The Government said that the number of casualties was not large

Continued on Page 6, Column 7

TEN AXIS PLANES BAGGED AT MALTA

Three Others Damaged in Heavy Attack Over Large Part of Mediterranean

VALETTA, Malta, Jan. 17 (AP).—Ten German or Italian planes were shot down during a heavy dive-bombing attack yesterday on the harbor and city here, British authorities announced today. Three other attacking planes were believed damaged.

The battle against the low-flying bombing and machine-gun attack of the Axis airplanes ranged along the whole coastal area with British machine guns chattering from roofs and windows.

Although there was some property damage there was very little of military importance while civilian casualties were "slight," the announcement said.

Shaken But Not Moving From Danger

LONDON, Jan. 17 (CP). — Mrs Lilian Halle, a friend of the late Florence Nightingale, died tonight quietly, seeing out the closing hours of her ninety-third birthday—

She heard a bomb went upstairs and found an incendiary bomb in her flat. With sand and water and her bare hands the fought the flames and only after the ceiling fell did she seek help.

Today she remarked that while she was "a little shaken" by the day's experience with bombing, she would not move.

PILOTS OF ROYAL AIR FORCE DEVIL'D ERR'D BY NOTHING FROM CONTINUED ATTACKS ON BASE

Highly Successful Raids Achieved in Yet Another Raid on Wilhelmshaven, Despite Severe Icing Conditions and Electrical Storms—One Bomber Set Afire by Lightning

Continental Raids Extend From Belgium to Boulogne

LONDON, Jan. 17 (P.).—British airmen gave their attention to Nazi bases in occupied France today following their forty-first night raid on the German naval base of Wilhelmshaven in weather described as more suitable to a polar expedition than bombers.

Royal Air Force squadrons nosed into a Channel mist and headed for France. Thereafter, explosions could be heard along the Kentish coast, but whether they were bombs or British guns hammering objectives across the Channel was not determined.

The Air Ministry issued the following communique:

SEVERE CONDITIONS

"Severe icing conditions and electrical storms had made difficult the present Royal Air Force bombers from once more making the naval base at Wilhelmshaven their main objective. Though the attack was on a smaller scale than on the previous night highly successful results were achieved.

Aircraft first on the scene caused many fires, and later arrivals reported that these had reached very large proportions, especially in the area of the railway station and of the oil storage tanks. Many explosions were seen.

"Other aircraft attacked docks at Emden, Boulogne and Calais, a railway junction at Osteel, and an aerodrome in occupied France.

"From all three stations, five of our aircraft are missing."

HIGHLY SUCCESSFUL

Reports received from the Wilhelmshaven foray, termed "highly successful" though better than the previous night's assault, declared they flew through "glassily" skies and lightning storms which in one case set a bomber afire.

Continued on Page 6, Column 5

From Europe Day by Day—

THE TIMES, London

News and Comment on International Events derived from The Times daily and published in The Daily Colonist by arrangement with The Vancouver Daily Province.

(Copyright, 1941, by Brisbane Ltd.)

LONDON, Jan. 17 (By Military Critic).—One of the biggest air raids of the war to date has left Wilhelmshaven, Germany's chief naval base, a mass of flames and ruins along the entire harbor and waterfront.

When Hitler, two years ago, attended launching of the battleship Tirpitz at Wilhelmshaven, he promised that Hitler Erre would take place in German naval development and added that such development would be measured by the port's expansion. Now its use by the Nazis has been checked for a considerable time to come.

More evidence is forthcoming, says The Times diplomatic correspondent, that German aid so badly needed in Italy, Germany transferred with war material arrive regularly in Italy, and the German Gestapo is already well established in Mussolini's territories.

A ground staff has been sent to Sicily, where British aircraft attacked Italian bases yesterday, dropping thirty and forty enemy machines.

Clearly British supremacy in the Mediterranean has upset one of Hitler's calculations a few months ago. Mussolini and he were boasting of the Italian Navy and the British out of the Mediterranean altogether.

They imagined that the numerically more powerful Italian fleet and air arm would prevent British reinforcements reaching Egypt and British supplies reaching Greece. But the naval victories at Taranto and off the coast of Sardinia altered the whole strategic situation and assured the passage of British convoys.

Thus Hitler had to send his dive bombers to Sicily and Mussolini the Italian fleet had failed to do. But the British have struck back with devastating effect at Catania, airdrome used by the Luftwaffe.

Editorially, The Times deals with Japan's accentuated hostility and economic position. The Japanese militarists, after four years of aggression in China are at a loss to reconcile their country.

Japan's economy is threatened, her expenditure grows dangerously her relations with foreign countries, particularly with the United States, are bad, her loss in lives is great, her wealth diminishing, her morale strained, and the people are asking, "Does militarism pay?"

The present policy of the Japanese Government adds The Times, forces her to make a decision in financial ruin, to dissension between militarists and moderates, to revolt and to extension abroad of war which has already strained national resources to an unbearable degree.

Organizations Are Declared Illegal

OTTAWA, Jan. 17 (AP).—Two organizations were declared illegal in Canada today by Prime Minister King in an extra edition of The Canada Gazette tonight. The organizations are known as Watch Tower Bible and Tract Society and International Bible Students Association.

The order followed a report from Justice Minister Lapointe that the two organizations were part of a general group which included the Jehovah's Witnesses, declared illegal in the road to fulfilment."

Southern European Countries Facing New Food Shortage

Many Towns in Hungary and Rumania Cut Off From Supplies by Commandeering of Trains for Nazi Troop Movements

BELGRADE, Yugoslavia, Jan. 17 (P).—Southern Europe already forced to eat stale black bread and pay exorbitant prices for essential foodstuffs—now is facing new shortages because, officials say, so many rail lines have been commandeered for Nazi troop movements and Italian and German shipments of war materials.

Dispatches from Hungary and Romania say that in many towns where ordinary supplies have been cut off by German use of railroads the authorities have appealed for commodities by truck to prevent closing and famine.

Similarly, Italian demands for quick delivery of vast quantities of Romanian oil to bolster dwindling supplies are said to have jammed Yugoslav railways as far as Trieste, causing a serious curtailment of food shipments.

MEAT REDUCE STORES

The Hungarian food problem is reflected by a new Government order halving the amount of food each householder has been allowed to keep on hand—fifty pounds of meat, fifty pounds of dried vegetables, six pounds of fats.

Continued on Page 6, Column 3

START FIRES AT CATANIA

British Planes Heavily Bomb Axis Dive Bomber Base In Sicily

CAIRO, Egypt, Jan. 17 (AP).—A new and heavy British aerial attack which left fires and explosions erupting in the Axis airfields at Catania, Sicily—the nest from which Nazi dive bombers have been harrying the British Mediterranean fleet—was announced today by the Royal Air Force.

This assault, one more in a continuing series, by which some forty aircraft already had been destroyed at Catania, left several more Axis planes ablaze on the ground. Others were related to have exploded.

OFFICIAL COMMUNIQUE

The Royal Air Force issued the following communique:

"A further raid was carried out during the night of January 16-17 by bombing aircraft of the R.A.F. on Catania Sicily

"A heavy explosion and a large fire were caused at the northwest hangar by the first aircraft over the target. This fire burnt fiercely throughout the attack and was visible from over fifty miles away. It assisted the following aircraft to identify the target.

"In addition, a large fire was caused among the administrative buildings and another near the real hangar where several aircraft were observed to abase. Explosions

Continued on Page 3, Column 7

BALKANS GAINING SELF-ASSURANCE

Turkish Broadcast Says Germany's Attempts Against Solidarity Doomed to Fail

LONDON, Jan. 17 (CP).—Turkish radio tonight declared that each Balkan country with help the other and all will help one of necessary," the British Broadcasting Corporation reported.

"We say this deliberately" the BBC quoted the broadcast as saying. "The broadcast said that Germany's attempts to prevent the establishment of Balkan solidarity are doomed to fail."

According to the Turkish broadcast the theme of Britain's strength and the "degradation of Italy as a great power" had enabled Bulgaria to confirm her freedom and independence and Balkan solidarity had been made "easier and easier and in the road to fulfilment."

R.A.F. WILL BLAZE PATH TO VICTORY

Air Secretary Says British Bombers To Play Great Part in Winning War

GLASGOW, Jan. 17 (CP). — Air Secretary Sir Archibald Sinclair said in a speech today that the Royal Air Force would "raise the way to victory in the coming year."

"Hitler may not be that way will be reached is not for any of us to say," Sir Archibald said "but I strongly believe so, and we will make the end of the year the path to victory opens."

Addressing Glasgow University students, Sir Archibald said Britain's Hurricane and Spitfire fighting planes had "obtained mastery of the skies over this country and over Egypt and Libya."

"Britain's bombers," he said, "at present in numbers are only a fraction of the German Air Force but all through this year they are going to increase in quality and power and are going to play a great part in preparing the way for victory over the Nazis."

Gallant Fight Ends With Fire Bomb

Pilot Officer Lightning Bombed Nazi Base Despite Severe Icing Conditions

Pilot Officer Lightning, of Victoria, who was one of the Royal Air Force bombers in the raid on Wilhelmshaven last night, reported that the weather was very bad, with severe icing conditions and electrical storms.

He said he was hit by a fire bomb while he was over the target, but managed to return safely to his base.

Says Hitler Will Be Defeated

Lord Lothian Says Nazis Underestimated Power of Democracies

LONDON, Jan. 17 (AP).—Lord Lothian, British Ambassador to the United States, said today that Hitler underestimated the power of the democracies and underestimated the power of the United States.

Lord Lothian said Hitler underestimated the power of the United States because he underestimated the power of the democracies.

Lord Lothian said Hitler underestimated the power of the United States because he underestimated the power of the democracies.

Forest Products in B.C. Reach Highest Figure in Year Past

Total Saw Log Scale Reported at 3,524,662,008 Board Feet, Exclusive of Small Wood Production—Pulp and Paper Operations Active

BRITISH Columbia forests were farmed for their highest production on record last year, contributing in excess of 3,500,000,000 board feet in timber and products for the twelve-month period, it was said yesterday by the Provincial Forest Service. The official saw log scale amounted to 3,524,662,008 board feet, compared with 3,155,371,995 board feet in the year 1939. The total value approximated $100,000,000.

In addition to saw logs scaled, 18,418,296 lineal feet of poles and piling, 152,542 cords of cut wood, and 514,824 pieces of hewn ties were measured by provincial scalers during the period. This implied a gain of 2,500,000 lineal feet in poles and piling, but limited reduction in both cordwood and railway ties.

CUT BY SPECIES

By species the year's cut included 1,731,000,000 board feet of fir, almost half of all species handled; 717,900,000 board feet of Western hemlock; 508,000,000 board feet of cedar, and 236,000,00 board feet of spruce, the spruce cut being almost doubled in the period. The export of raw logs was held to a minimum, specially on Crown controlled lands.

The last month in the year December, contributed 278,927,102 board feet to the saw log scale, closing the greatest year of activity on record in British Columbia woods.

Figures for pulp production are not yet available, but pulp and paper plants operated continuously throughout the whole period, with material gains in newsprint and chemical pulps experienced.

As already stated the value of forest products handled in the province last year is estimated to have reached $100,000,000 based on a converted scale at peak levels. Much of the production was directly for war purposes.

TODAY'S "MUST"

... the January Clearance Sale at 728 Yates ... will mean amazing values in Coats, Suits, ... Sweaters, ...

SCURRAHS

SPECIAL!

Bonbon Dishes

(E.P. on Copper)

Embossed centres, with side, top or end handles, 5½ inches diameter 85c

F. W. FRANCIS

JEWELER 1210 DOUGLAS ST

SEE IT IN OPERATION

The New Domestic Oil Range

FULL ENAMEL

$159.00

Liberal Allowance on Your Old Range

COAST HARDWARE

1418 Douglas St. Phone E 2213

GET A $100 LOAN

Repay $7.78 a month

No Endorsers Required

Loans made on furniture or auto. No credit inquiries of friends or relatives. Money usually the same day.

Cash Loan You Get	4 mos. loan	8 mos. loan	12 mos. loan	15 mos. loan
$ 30	$ 7.68	$ 4.10	$ 2.84	
50	13.13	6.83	4.73	
80	21.01	10.92	7.56	
100	26.26	13.65	9.46	$7.78
125	32.83	17.06	11.82	9.73
150	39.39	20.48	14.19	11.67
200	52.52	27.30	18.91	15.57
300	78.79	40.95	28.37	23.35

Other loans up to $500 available

Instalments based on prompt repayment and include charges of 2% per month as authorized by the Small Loans Act, 1939. We guarantee there is nothing else to pay. Phone or call to apply.

HOUSEHOLD FINANCE

Corporation of Canada

Established 1878

Second Floor, Central Building
620 View St., at Broad
Garden 4189—VICTORIA, B.C.
W. D. Brewster, Manager

This advertisement is not published or displayed by the Liquor Control Board or by the Government of British Columbia.

DIRECTOR TO JOIN COLORS

Ian Eisenhardt, Instructor of B.C. Service, Asks Leave Of Absence

Ian Eisenhardt, director and founder of the Provincial Recreation Centres in British Columbia under the Department of Education, is leaving the provincial service to accept a commission as lieutenant in the Irish Fusiliers at Prince Rupert, it was learned yesterday at the Legislative Buildings. In the city yesterday in connection with his pending retirement, Mr. Eisenhardt will apply for leave of absence for the duration of the war. The question of a successor will not be considered until the formal application has been put through, Dr. S. J. Willis, deputy minister of education said.

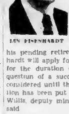

IAN EISENHARDT

At first an instructor of physical training classes begun chiefly for the unemployed, Mr. Eisenhardt pioneered the "Pro-Rec" movement in the province, and became its director after considerable expansion of the service in recent years.

Gerald Matheson, chief instructor, and Paul King, secretary, will remain on at the Vancouver headquarters of the service for the present, it is understood.

DELIVERY WILL BE GUARANTEED

New Scheme Arranged Here To Provide "Smokes" for Boys Overseas

Directors of the Victoria Junior Chamber of Commerce yesterday wholeheartedly resolved to do their part in a scheme devised by the Provincial Department of Trade and Industry to arrange for bulk shipments of cigarettes insured against loss at sea, to be sent to England for distribution to British Columbians serving in the Canadian forces in the United Kingdom. W. A. McAdam, acting agent-general for British Columbia in London, will attend to the distribution of the smokes.

Under the plan outlined to the chamber by E. G. Rowebottom, deputy minister of trade and industry, tobacconists, druggists and department stores in the city will be asked to accept orders for cigarettes to be sent to the troops, costing the sender only $1 for 300, or $2.50 for 1,000.

HEADQUARTERS HERE

The office of the new British Columbia Overseas Tobacco Fund will be in Mr. Rowebottom's department and the job accepted by the Junior Chamber yesterday will be that of making weekly collections of order forms and money from the stores where the orders are accepted, and turning them over to the tobacco fund office.

Through the tobacco manufacturers who are co-operating in the scheme, the cigarettes will be shipped periodically in bulk, and will be insured, to guarantee delivery and prevent losses which have occurred in the past. No matter how small the orders may be to begin with, they will be dispatched as speedily as possible.

In London, Mr. McAdam will attend to the distribution of the cigarettes throughout the United Kingdom, according to the destinations shown in the order forms.

Mr. Rowebottom stated that letters from Mr. McAdam showed that there was an urgent need of Canadian cigarettes "over there." Canadian boys serving overseas liked them better, and, of course, they were much cheaper than English cigarettes.

DISTINGUISHED PATIENT

RICHMOND, Va., Jan. 17 (AP)—"Home" said 'flu patient William Gills, "was never like this." Physicians, nurses, dietitians, maids and orderlies vied with one another at the Medical College of Virginia's new hospital to be of service to him. The superintendent even dropped in to ask after his health. Gills was the first and only patient yesterday in the $2,500,000, 600-bed, eighteen-story hospital.

Brooch Donor Picks Winning Ticket

Picking the winning ticket, No. 3129, Mrs. A. I. Cowan, donor of the $2,000 diamond brooch used to raise $5,735.06 for the Lord Mayor of London Fund through the Rotary Club of Victoria, is shown in top picture choosing the stub that awarded the pin to Mrs. C. Junget, Victoria. Morris Greene, chairman of the fund committee, is shown accepting the ticket. In the bottom picture are shown, from left to right: Mayor Andrew McGavin, Mrs. A. I. Cowan, Gerald Yardley (Rotary president), Mrs. McGavin, and Morris Greene, seated at the head table of the Rotary function in the Empress Hotel, prior to the drawing Thursday night.

Certificates and Badges Presented To Cadet Classes

During the regular Friday night drill exercises of the Rainbow Sea Cadets at their hall, Outer Wharf, a number of cadets were presented with signaling certificates and musketry badges.

There are now enrolled in the Sea Cadet Corps under Lieutenant-Commander P. W. Tribe some 130 lads. All are taking a keen interest in their work, the members of the signaling classes being particularly anxious to acquire all there is to be learned from the instructors.

The presentations were made by Lieutenant-Colonel L. W. Miller, A.A. and Q.M.G. for Military District No. 11.

SAYS BRITAIN WILL NOT FAIL MANKIND

Continued from Page 1

are weapons ships and airplanes.

"All that we can pay for we will pay for but we shall require far more than we shall be able to pay for.

"And I watch with deep emotion the stirring processes by which the democracy of the great American Republic is establishing its laws and formulating its decisions in order to make sure that the British Commonwealth of Nations is able to maintain, as it is maintaining at the present time, the front line of civilization and of progress."

The Prime Minister's speech followed a tour of the city's defence organizations during which he made an earlier impromptu talk in the open air.

WATCHES PARADE

During the afternoon tour, Mr. Hopkins watched a parade of Air Raid Precautions Services and evidently was impressed with the equipment and the enthusiasm of the workers.

In his speech tonight, Mr. Churchill declared himself confident of Britain's ultimate victory, stated that his aim is to remove Hitlerism from Europe, and insisted that if Hitler had found invasion of Britain difficult in July and September it would not become easier by February, March or April.

Britain, he said, has millions of armed men and scores of well-equipped units capable of meeting a landing force and engaging them with good prospects of success.

He told his audience they could "hold no hopes of an easy passage—before us lie dangers. I hardly like to say as great as those through which we have passed, but at any rate dangers, which, if we neglect anything, will be fatal, mortal.

"Before us lie many months of having to endure bombardment of our cities and industrial areas without the power to make equal reply. Before us lie sufferings and tribulations. I am not one who pretends that smooth courses are open to us or that our experiences during this year are going to be deprived of terrible characteristics.

"But what the end will be I cannot have the slightest doubt.

"The two dictators are already endeavoring to feed their people with every kind of optimistic tales but here we have made up our minds, here we look at facts with unillusioned eyes because we are conscious of the rightness of our cause and because we are determined that, whatever the cost, whatever the suffering, we will not fail mankind at this turning point in its fortunes."

BUILDING UP HATRED

Turning to Hitler's invasion chances, Mr. Churchill declared:

"That bad man has never had so great a need as he has now to strike Britain from his path. He is master of a great part of Europe. His armies can move almost wherever they will upon the Continent. He holds down eight or ten countries by force, by secret police and by still more odious local Quislings.

"But every day this occupation of Austria, Czecho-Slovakia, Poland, Norway, Denmark, Holland, Belgium, France—and presently perhaps Italy—lasts, is built up a volume of hatred for the Nazi creed and for the German which generations and perhaps centuries hardly will efface.

"It is for Herr Hitler a matter of supreme consequence to break down the resistance of Great Britain and thus rivet effectively the shackles he has prepared for the people of Europe. But it is one thing to have a need and another to be able to satisfy that need.

"We in this Island stand foursquare in the path of European dictators. Their threats will not appal us. It is certain that if Herr Hitler found the invasion of this Island difficult in September it will not have become easier by February, March or April.

THE PRICE OF SAFETY

"But remember that the price of safety is eternal vigilance. The reason one feels a confidence that this man's concentrated hatred will not be effective against our Island is because every one of us is up and doing, is because there will be ceaseless attention paid by all our forces to every sign of enemy preparations, and because we know that we now have millions of armed men and scores of well-equipped units capable of meeting a landing force and of engaging them with good prospects of success."

Speaking on British victories in the Middle East, Mr. Churchill declared: "That offensive has succeeded—I confess it frankly—far beyond our dreams. Now nearly 80,000 prisoners have been taken, and perhaps there are more to come.

"Now that eight or nine divisions of Italian troops, well equipped, have been dashed out of existence with inconceivably small losses, some people may be inclined to underrate the enormous hazards and difficulties which seemed to lie about it before it was accomplished.

RISK WELL RUN

"To march across seventy or eighty miles of waterless desert to strike down superior forces who had been entrenched for upwards of three months, to break the whole resisting power of an army which was advancing to the attack of Egypt, to do all that so surely, seemed a task of the very greatest hazard. It was a risk well run.

"We ran risks here to make it possible. And those generals Wavell and Wilson, and Air Marshal Longmore, they also ran grave risks with great success."

But the results he said, gave "opportunity to address ourselves to the problems of the perils of 1941 with far greater advantages than were at our disposal six or eight months ago."

In acknowledging the cheers of Clydeside industrial crowds in the afternoon, Mr. Churchill declared that a British victory would "be only a stimulus to further efforts to conquer ourselves and make our country as worthy in the days of peace as it is proving in the hours of war.

NO DOUBT OF VICTORY

"Do not suppose," he went on, "that we are at the end of the road yet. Though long and hard it may be I have absolutely no doubt we shall win a complete and decisive victory over the forces of evil."

He thanked the people for their greeting but "far more for the part you are taking in this great crusade to keep the liberties of mankind free from one of the most dangerous assaults ever launched against them.

"The question is such a simple one. Are we to move steadily forward and have freedom or are we to be put back into the Middle Ages by a totalitarian system that crushes all forms of individual life and has for its aim little less than the subjugation of Europe and little more than the gratification of gangster appetites?"

Mr. Churchill concluded:

A PRICELESS SPIRIT

"We are given as our priceless spirit the faith to supply what human judgment cannot outline or know, and that faith will carry us forward through this struggle at the head of a liberated Europe.

"It will carry us forward when these countries which I have mentioned, who are now subjugated and trampled down, will bless the British name and we shall be able to hand on to those in this Island who come after us, to our children and grandchildren, a record of duty done which will not have been surpassed in all the rugged annals of our island home."

HOW TO HELP **PREVENT MANY COLDS**

From Developing

Quick—Put a Few Drops of Vicks Va-tro-nol up your nose at the first sniffle, sneeze or sign of catching cold and let its stimulating action aid Nature's defenses against the cold.

VICKS VA-TRO-NOL

COMMISSION HEAD PASSES

Dr. Joseph Sirois Dies—Headed Study of Dominion-Provincial Relations

QUEBEC, Jan. 17 (CP)—Dr. Joseph Sirois, chairman of the Royal Commission on Dominion-Provincial Relations, died in hospital here today, just two days after the collapse of a conference which met in Ottawa to discuss recommendations of his commission.

The fifty-nine-year-old Quebec City notary and Laval University law professor who became chairman of the Dominion Unemployment Insurance Commission some months after the Dominion-Provincial Commission disbanded, had been in hospital since December 19. Doctors said he had been ill for "several weeks" before he entered hospital.

Although it was known Dr. Sirois was very ill, his condition was not considered alarming and his death came unexpectedly. Only Wednesday night, after the Ottawa Conference collapsed, hospital authorities said he was "fairly well." At that time, his son said he had been informed that the conference had disbanded after the Premiers of Ontario, Alberta and British Columbia refused to discuss recommendations of the report.

APPOINTED TO COMMISSION

Dr. Sirois, professor of constitutional and administrative law at Laval University, became chairman of the Dominion-Provincial Commission after the original chairman Hon. Newton W. Rowell, resigned because of ill-health. He had been appointed as a member of the commission on November 16, 1937.

Dr. Sirois' original appointment as a commission member resulted from the resignation of Mr. Justice T. Rinfret, who became ill.

He was appointed chairman of the Unemployment Insurance Commission when it was formed last September 24. He was to have served for ten years at a salary of $12,000 a year.

A native of Quebec, Dr. Sirois practised law there and was for many years lecturer on constitutional law at Laval University.

Dr. Sirois was a member of a family of notaries, a branch of the legal profession concerned particularly with conveyancing and similar matters which is not known outside of Quebec. He was head of the firm of Sirois, Sirois & Lesage, which occupied an office on the same corner where other members of the family practised their professions for 125 years.

DIRECTOR OF BANK

Dr. Sirois was a director of the Banque Provinciale and other business organizations. He served on a Quebec Government commission concerned with the rights of women and was a strong supporter of the claims of Quebec women for certain changes in the law relating to their status.

He also served on the Abrogation of Seigniorial Rights Commission which worked out the plan now going into effect for the doing away with the ancient feudal system of landlordism in Quebec. From 1927 to 1930 he was president of the board of notaries of the province.

Dr. Sirois was born, in Quebec, October 2, 1881, the son of Louis Philippe Sirois and Athala Blais Sirois. He was educated at the Quebec Seminary and at Laval University, and in 1903 was admitted to the practice of his profession.

In June, 1910 he married Blanche Lavery, of Quebec and they had two sons and one daughter.

EXPLAINS LAW IN TWO CASES

City Solicitor Reports to Legislative Committee on Legal Procedure

An explanation of legal matters in connection with the city's cases on the recent assessment appeal and water rate hearing were given by Forrest L. Shaw, city solicitor, in the following communication presented to the council legislative committee:

"By resolution passed at the last meeting of the City Council you were asked to investigate the matter of employing legal counsel for the city. As the matter is of some urgency, I felt that I should lay the full facts before you at once.

"The inference given by the resolution as published in the newspapers is that the results of the case over the assessment of property on Yates Street and the Oak Bay water case might have been quite different if legal counsel had been consulted and I was remiss in my duty in not consulting Messrs. Elliott, Maclean & Shandley.

"In so far as the assessment case is concerned the legal aspect did not affect the outcome, as the judge agreed with all my statements and conclusions of law, and Messrs. Elliott, Maclean & Shandley state that this judgment is correct on that aspect.

"In so far as the facts are concerned in dealing with an assessment in order to fix a value, it is a matter for the opinion of experts in valuations and not experts in law. The proper persons for a solicitor to consult on such matters is not legal counsel but builders and real estate valuators. I do not think that anyone could say that the city could have obtained any better advice on that line than that which was given by the witnesses we employed.

MATTERS OF LAW

"In so far as the Oak Bay water case is concerned there were just two matters of law, the first one arose when Oak Bay made its application, and that was as to the jurisdiction of the Public Utilities Commission to hear the matter at all.

"I went to Mr. Mclean and had a long talk with him, and we agreed that the board had full power to deal with the matter. Thereafter the preparation of the case consisted of the elucidation of complicated problems in engineering and most involved matters of accountancy, both of which were proper matters for consultations with engineers, chartered accountants, etc., but not problems for legal counsel. However I did run into the question of the profits Oak Bay was making out of the sale of water they were getting from the city and, as that involved a question of law, on May 8, 1940, I wrote to Messrs. Elliott, Maclean & Shandley, copy of my letter is enclosed herewith, and I received their reply on May 8, 1940, which reply is also attached and how Mr. Maclean can now say he was never consulted is something I do not understand unless he has forgotten," Mr. Shaw stated.

B.M. Clarke 711 YATES STREET

CONTINUING OUR

Hosiery Specials

Oddments in all silk and stretch all top crepes, in Greshams, Phantom, Penmans, and Circle Bar. Regular values $1.00 to $1.15. On sale at 89c

Chiffons, including our $1.00 and $1.15 values in regular lines. A good range of smart colors on sale at 79c

Wool Hose. Regular $1.00, for 79c

Semi service and chiffon. Regular 79c, for 69c

Panties

In briefs, lace trimmed and plain in floral rayon. Regular 49c. Sale Price 37c

Panties in satin or rayon, smart styles and a good range of sizes. Regular $1.00 79c

Slips

Smartly styled in crepe, suede taffeta and satin, lace trimmed or embroidered. In tearose or white, $1.00 values for only 87c

Oddments in Satin and Crepe Slips. Broken lines and sizes in this group. Regular $1.59 to $1.95, for $1.37

Gowns and Pyjamas

A large selection still at sale prices. Broken lines and sizes of course. In satin or crepe. Reg. $2.95 and $3.95, for only

In satin, crepes and snuggle downs but really smart styles. $1.87

Snuggle Downs. Reg. $1.95, $2.95 and $3.95, for only $1.79

Dressing Gowns and House Coats. Values to $8.95, for $4.95

Corsetry Sale Continues

B.M. Clarke LIMITED 711 YATES STREET

GOOD SELECTION OF USED

Coal, Wood and Oil Ranges

C. J. McDowell

1000 Douglas Street

HEAR TODAY With a Western Electric Audiphone

Victoria Hearing Aid Co.

Batteries and Repairs for All Makes
119 Pemberton Bldg. G 5 8 TYA

ENGLISH CHINAWARE AT PRE-WAR PRICES

MACDONALD 1121 DOUGLAS ELECTRIC LTD. EMPIRE 1171

START FIRES AT CATANIA

Continued from Page 1

were also caused among aircraft dispersed along the south boundary of the airdrome.

NO BRITISH LOSSES

"All our aircraft returned safely from this successful operation.

"In the western desert Derna was raided, bombs dropped on the military barracks.

"Our fighters maintained their usual patrols without engaging any of the enemy.

"A very heavy raid was carried out by a large force of enemy aircraft on Malta yesterday. Escorted by CR-42s (Italian fighter planes) German aircraft—Junkers 87s and 88s—dive-bombed the harbor.

"Our fighters engaged the enemy. Five of which were destroyed. Five others were shot down by anti-aircraft.

Riel Rebellion Veteran Passes

David Falconer Campbell, a veteran of the Riel Rebellion, died Thursday at his residence, 812 North Park Street, aged seventy-eight.

Born in Rawdon, County of Hastings, Ont., Mr. Campbell had lived here for the past thirty-five years, carrying on business as an electrical contractor. Prior to that he lived in Vancouver for twelve years.

He is survived by his widow at the family residence, three sons, J. F., C. T. and D. F. Campbell, Victoria, two daughters, Mrs. E. Glancy and Miss B. Campbell, Victoria, three grandsons, and one brother, D. Campbell, Seattle.

The funeral has been arranged to take place from the Thomson Funeral Home on Monday afternoon at 2 o'clock. Interment will be in the Colwood Burial Park.

To Those Convalescing After Severe Illness

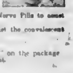

After many severe illnesses or serious operations the patient is very often left in an extremely weak, nervous, run-down condition.

To all those convalescents who need some kind of a tonic to stimulate and build up the weakened system, we would recommend Milburn's Health and Nerve Pills to assist them back to health—happiness again.

These pills help supply elements necessary to assist the convalescent in bringing back bodily strength and vigour.

Price 50c a box, 65 pills at all drug counters.

Look for our registered trade mark a "Red Heart" on the package.

The T. Milburn Co., Limited, Toronto, Ont.

MARINE and TRANSPORTATION

Prince Robert Will Be Commemorated In Naval Hostelry

Navy League Officers, Deciding to Provide Sailormen With a City Home, Agreed It Should Be Called "Prince Robert House"

In order to commemorate the smartest exploit so far publicly credited to men of the Royal Canadian Navy in the present war, directors of the Victoria and Island Branch of the Navy League of Canada at a meeting yesterday decided that the name of the new naval hostelry which they propose to establish in the city shall be known as "Prince Robert House," Captain F. Baylis, honorary secretary, announced following the meeting.

At the same gathering the directors authorized the president of the local branch, Commander C. T. Beard, R.C.N., to proceed to Toronto for the annual meeting of the Navy League, which will be held in the Ontario centre on January 23. Commander Beard is leaving for the East tomorrow and expects to visit Montreal and Ottawa in connection with the local project before he returns home.

Considered for some time by the local branch of the Navy League as an ideal location for a sailors' home while on leave or visiting the city, arrangements have been completed for taking over the premises originally built for the Union Club, corner of Douglas and Courtney Streets, and later occupied by the Veterans of France. Already plans have been drawn for putting the building, which will require vary little remodeling because of its original requirements, in shape.

WELL ARRANGED

Prepared plans of the several floors of the premises show that the comfort of the sailormen ashore is the main consideration of the Navy League officers. In the basement will be furnace rooms and quarters for the janitor and waitresses. On the main floor will be a lounge, billiard room, combined dining-room and dance hall, kitchen, cloak rooms and the usual offices. On the second floor will be located bedrooms and dormitories.

"Prince Robert House," when it is opened, will be what is known as a "dry" establishment. Beer and spirituous liquors will not be sold on the premises, the directors unanimously decided at their meeting. There will be, instead, soft drink bars, a coffee room, substantial meals are to be served, while from sixty to one hundred beds will be available.

Privileges of "Prince Robert House" are not to be confined altogether to navy men. It is the intention, Commander Beard stated, to make the "House" a home for all sailormen ashore, navy or mercantile marine; while there will always be a welcome there for shipwrecked mariners. Operation of the new club will not conflict with "Dryden House," the recreation establishment now operating at Esquimalt; but will be supplementary to that and other clubs now functioning in Victoria and vicinity.

In connection with the efforts to provide a place in town where sailormen can congregate, Commander Beard stated the Navy League had had the fullest co-operation from Commodore W. J. R. Beech, R.C.N., in charge of Canadian naval establishments on the Pacific Coast, Commander W. B. L. Holms, R.C.N., of H.M.C.S. Naden, and the local veteran service organizations — Army and Navy Veterans, Naval Veterans and the Naval Canteen.

MONEY IN HAND

The cost of putting the building in condition for occupancy is estimated at $18,000. The main item of expense is the plumbing, which will have to be renewed throughout. Furnishing is expected to cost in the neighborhood of $5,000. Funds already in hand include Victoria's share of proceeds resulting from the appearance of Gracie Fields in Canada, and a donation from the Dominion Council of the United Commercial Travelers of Canada—$3,000 and $1,000 respectively. Commander Beard expects to get a further grant from Dominion Headquarters of the Navy League while in the East. The president, David H. Gibson, is wholly in favor of the proposal. Commander Beard also has hopes of augmenting the present funds through assistance from other sources in Toronto, Montreal and Ottawa.

As Commander Beard points out, "Prince Robert House" is intended for a permanent establishment. It should be as important, he states, following the close of the war as it will be during its progress; for Esquimalt will always be a depot for large numbers of naval men, while Victoria should always be an important shipping point, which means mercantile mariners coming and going. Many of the naval men drafted to this station come from the Prairies and even farther afield, and it is for the purpose of having a regular place in town for their convenience and accommodation that "Prince Robert House" has been projected. Officers of the Victoria and Island Branch of the Navy League of Canada hope it will be able to fill an important niche in the development of Canada's future naval and mercantile efforts.

NAVAL OFFICER LOST IN ACTION

Lieut.-Commander Balfour Was in Mediterranean Serving Aboard H.M.S. Southampton

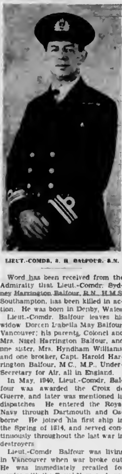

LIEUT.-COMDR. S. H. BALFOUR, R.N.

Word has been received from the Admiralty that Lieut.-Comdr. Sydney Harrington Balfour, R.N., H.M.S. Southampton, has been killed in action. He was born in Denby, Wales.

Lieut.-Comdr. Balfour leaves his widow Doreen Isabella May Balfour, Vancouver; his parents, Colonel and Mrs. Nigel Harrington Balfour, and one sister, Mrs. Hyndham Williams, and one brother, Capt. Harold Harrington Balfour, M.C., M.P., Under-Secretary for Air, all in England.

In May, 1940, Lieut.-Comdr. Balfour was awarded the Croix de Guerre, and later was mentioned in dispatches. He entered the Royal Navy through Dartmouth and Osborne. He joined his first ship in the Spring of 1914, and served continuously throughout the last war in destroyers.

Lieut.-Comdr. Balfour was living in Vancouver when war broke out. He was immediately recalled for service with the Royal Navy and proceeded overseas. He was married at a prominent society wedding here in St. Mary's Church, which was followed by a reception at "Alcombe," the Wilmot Place residence of the bride's mother, Mrs. T. Beauchamp Tye.

Lieut.-Comdr. Balfour was the son of Colonel N. H. Balfour, O.S.B., and Mrs. Balfour, of Binfield, Berkshire. He entered the Royal Navy at the age of fourteen.

CALLED AT HONOLULU

HONOLULU, Jan. 17 (AP).—Carrying Australian trainees under the British Empire air training scheme, the Canadian Pacific liner Empress of Russia left here last night for Canada. There was no damage when the ship rubbed paint off her bow when snubbing at the pier in a wind.

Virtuti Military Medals Presented To Brave Airmen

LONDON, Jan. 17 (CP).—Three leaders of Royal Air Force Polish squadrons, including J. A. Kent, D.F.C., former flight commander of a squadron, recently awarded high Polish honors, formally received their decorations today from Premier Wladislaw Sikorski "for deeds of high gallantry as leaders of the Polish squadrons."

The Virtuti Military Medal, highest Polish award for gallantry, was pinned by Sikorski on the chests of Kent and his companions, R. O. Kellett, D.S.O., D.F.C., and A. S. Forbes, D.F.C. The Premier, who is commander of the Polish forces, shook the officers' hands and kissed them on each cheek.

The officers decorated have completed service with the Polish squadrons, whose command now will be taken over by Polish officers.

French Freighter Mendoza Is Still Closely Watched

PORTO ALEGRE, Brazil, Jan. 17 (AP).—Trailed by a British cruiser, the French freighter Mendoza was reported moving slowly northward today inside Brazilian territorial waters.

Loaded with a cargo of food for blockaded France, the Mendoza idled for several hours at the port of Rio Grande last night and then resumed her cautious journey.

The Rio Grande port captain claimed another cruiser had replaced the British auxiliary cruiser Asturias as the "watchdog" vessel.

Three times during the last week the Asturias had forced the Mendoza to turn back when she attempted to leave Uruguay without obtaining a navicert for her cargo.

NOTICE TO MARINERS

Mariners are advised that the black platform buoy marking Horda Rock, Ganges Harbor, is reported missing. This will be replaced at first opportunity.

A. W. R. WILBY,
Agent, Department of Transport

Uneventful Trip Finishes in Port On Eastern Coast

AN EAST COAST CANADIAN PORT, Jan. 17 (CP).—A British liner made port here today after an uneventful trip across the stormy Atlantic from Britain.

The passenger list included, Hon. W. D. Herridge, former Canadian minister to Washington, back from a personal inspection of the situation in Britain; Rosita Forbes, the British authoress and lecturer, and Bishop G. A. Wells, principal Anglican chaplain with the Canadian armed forces.

Fishpacker Tows Disabled Vessel Into Safety Cove

Corporal Joseph Howe of the British Columbia Police detachment at Alert Bay, reported to headquarters here yesterday that the skipper of the fishpacker Cape Flattery reported he had towed the gill-netter Barnacle, disabled by a broken tailshaft, into Safety Cove on Tuesday. The owner of the Barnacle had but two days supply of food aboard.

Corporal Howe requested headquarters to send the P.M.L. No. 14 at Ocean Falls to Safety Cove with food, and to tow the gill-netter out. This was done, headquarters reports.

NO BETTER BUY THAN B.C. 3 STAR Rye WHISKY
40 oz. $3.50 25 oz. $2.25 13 oz. $1.15
THE BRITISH COLUMBIA DISTILLERY CO. LTD.
This advertisement is not published or displayed by the Liquor Control Board or by the Government of British Columbia.

MILL BAY FERRY DAILY
Lv. BRENTWOOD — Lv. MILL BAY

SALTSPRING ISLAND FERRY
DAILY SAILINGS EXCEPT WEDNESDAYS
Lv. Fulford Harbor 8.15 a.m. 4.00 p.m.
Lv. Swartz Bay 9.30 a.m. 5.00 p.m.
Fares
Automobiles (including driver) 75c to $1.50
Passengers 25c
Trucks (including driver) $1.25 to $2.00
Motorcycles (including driver) 50c
For Further Information and Motor Coach Connections: Phone E 1177 — E 1178
GULF ISLANDS FERRY CO. LIMITED

Nine Ships Sunk Off Irish Coast Belonged to Eire

DUBLIN, Jan. 17 (CP).—Sean Lemass, Eire Supply Minister, disclosed today that nine ships of Eire registry and flying the flag of neutral Eire, had been sunk off the Irish coast.

The disclosure was made after Sean Macentee, Industry and Commerce Minister, said the great part of cargoes brought into Eire came on neutral ships chartered by Irish agencies.

He said Britain had been helpful in supplying shipping in the early stages of the war, but that the situation now had changed fundamentally and Eire would be compelled to rely on her own resources.

Canadian Airmen Reach Northwest Port in Britain

LONDON, Jan. 17 (CP).—Safe arrival at a Northwest port of a new detachment of young men trained in Canada under the Empire Air Scheme for the Royal Canadian Air Force was announced today.

Recruited from all parts of Canada most of them are wireless operators. The group included also an Australian flying officer and a number of sergeants from New Zealand.

OTTAWA, Jan. 17 (CP).—The detachment of Canadian airmen whose safe arrival at a British port was announced in London today were wireless mechanics who received preliminary training at No. 1 Manning Depot in Toronto, it was learned at Royal Canadian Air Force headquarters here.

More Destroyers Urgently Needed To Protect Ships

LONDON, Jan. 17 (CP).—Ronald H. Cross, Minister of Shipping, re-emphasized today Britain's need for more destroyers to combat German U-boats and reduce "the unquestionably serious" losses of British shipping.

Despite a "welcome diminution" of losses in recent weeks, the minister said he was not willing to assume "that the future will be so agreeable."

"We know how to cope with the submarine today. Given the equipment, destroyers and aircraft, I am sure we can subdue this menace," he said.

(Britain already has acquired fifty destroyers from the United States.)

MAIL AND SHIPS

WEATHER REPORT

ESTEVAN—Cloudy, gentle, south, 29.90, 40, heavy swell.
PACHENA—Overcast, light, southwest, 29.60, 50, rough.
CARMANAH—Rain, light, southwest, 30.00, rough.
LENNARD ISLAND—Cloudy, light, south, 29.62, heavy swell.

COASTING CRAFT

VICTORIA-VANCOUVER — Ss. Princess Kathleen or Ss. Princess Marguerite will leave Victoria daily for Vancouver at 2 p.m.; Ss. Princess Kathleen or Ss. Princess Marguerite will arrive from Vancouver daily at 1.10 p.m. Ss. Princess Joan or Ss. Princess Elizabeth will leave for Vancouver daily at 12 midnight; Ss. Princess Joan or Ss. Princess Elizabeth will arrive from Vancouver daily at 7 a.m.

VICTORIA-SEATTLE—Ss. Princess Kathleen or Ss. Princess Marguerite will leave Victoria daily for Seattle at 4.30 p.m. Ss. Princess Kathleen or Ss. Princess Marguerite will arrive from Seattle daily at 1.15 p.m. Ss. Iroquois will leave Victoria daily for Seattle at 8.15 a.m. Ss. Iroquois will arrive from Seattle daily at 6.35 p.m.

VICTORIA-PORT ANGELES—Ss. Iroquois will leave Victoria daily for Port Angeles at 8.15 a.m. Ss. Iroquois will arrive Victoria daily from Port Angeles at 6.35 p.m.

SWARTZ BAY—SALT SPRING ISLAND—Ms. Cy Peck will leave Swartz Bay daily, except Wednesday, for Fulford Harbor at 9.30 a.m. and 5 p.m. Ms. Cy Peck will leave Fulford Harbor for Swartz Bay daily, except Wednesday, at 8.15 a.m. and 4 p.m.

VICTORIA-GULF ISLANDS-VANCOUVER—Ss. Princess Mary will leave Victoria at 10.30 a.m. Tuesdays, for Vancouver via Gulf Islands. Ss. Princess Mary will arrive at Victoria via Gulf Islands at 6.30 p.m. Mondays.

WEST COAST—Ss. Princess Norah or Ss. Princess Maquinna will leave Victoria for Port Alice and West Coast points of Vancouver Island on the 1st, 11th and 21st of each month.

NANAIMO-VANCOUVER — Ss. Princess Elaine, Joan or Elizabeth will leave Nanaimo daily, except Saturday and Sunday, at 7.30 a.m. and 2.30 p.m. Ss. Princess Elaine, Joan or Elizabeth will leave Nanaimo Saturday only at 7.30 a.m., 2.30 p.m. and 6.15 p.m. Ss. Princess Elaine, Joan or Elizabeth will leave Nanaimo Sunday only at 9.45 a.m. Ss. Princess Elaine, Joan or Elizabeth will arrive at Nanaimo daily, except Saturday and Sunday, at 1.30 p.m. and 6.15 p.m. Ss. Princess Elaine, Joan or Elizabeth will arrive at Nanaimo Saturday only at 1.30 and 9.30 p.m. Ss. Princess Elaine, Joan or Elizabeth will arrive at Nanaimo Sunday only at 1.30 p.m. and 11.30 p.m.

NANAIMO-GABRIOLA — Ms. Atrevida will leave Canadian Pacific Wharf, Nanaimo, daily (except Wednesday), at 9.30 a.m. for Gabriola.

BRENTWOOD-MILL BAY — Ms. Cascade will leave Brentwood for Mill Bay every day, except Sunday, at 8 a.m., 10 a.m., 2 p.m., 3 p.m., 4 p.m. Ms. Cascade will leave Mill Bay for Brentwood every day except Sunday at 8.30 a.m., 10.30 a.m., 2.30 p.m., 3.30 p.m., 4.30 p.m. Ms. Cascade will leave Brentwood for Mill Bay on Sundays at 8 a.m., 10 a.m., 11 a.m., 2 p.m., 3 p.m., 4 p.m., 5 p.m. Ms. Cascade will leave Mill Bay for Brentwood on Sundays at 8.30 a.m., 10.30 a.m., 11.30 a.m., 2.30 p.m., 3.30 p.m., 4.30 p.m., 5.30 p.m.

DOCTORS CHECK KIDNEYS FIRST
Because they know that healthy Kidneys remove from the blood the waste matter—the excess acids and poisons, formed by the ever-changing human body as it decays and rebuilds itself. But if the Kidneys fail, illness surely follows. Backache, Rheumatic Pains, Impure Blood, Lack of Energy, Too Frequent Urination, Sleeplessness, Headaches—all may result from faulty kidneys. As a health safeguard—as a wise precaution—regulate your kidneys frequently with Dodd's Kidney Pills—for over fifty years the favorite Kidney remedy—non-habit forming. 108
Dodd's Kidney Pills

JUDGE PRAISES TANKER'S CREW

Officers and Men Divide Salvage Money—Achievement Unprecedented

LONDON, Jan. 17 (CP).—The crew of the San Demetrio, one of the thirty-eight convoy ships saved by the merchant cruiser H.M.S. Jervis Bay, was awarded £14,700 (about $65,415) in court today for salvaging the damaged tanker and taking her 700 miles across the wintry Atlantic to Ireland.

Owners of the ship, which was worth £250,000 and which carried a cargo valued at £60,000, paid costs of the action. The judge praised the crew's achievement as unprecedented. Second Officer Hawkins, twenty-six, and Chief Engineer C. Pollard each was awarded £2,000.

An United States member of the crew, Ross Preston, was given £1,000 (about $4,450) and the San Demetrio's red ensign, at the unanimous request of the rest of the crew.

"I dwell with pleasure on this incident," the judge said, "for I am sure Ross Preston is a man of the quality to treasure this piece of bunting—the only flag remaining on board the San Demetrio."

Obituary

HIGGS—There passed away on Thursday at Sidney, James Higgs, at the age of seventy-nine years. Mr. Higgs was born at Manchester, England, and for over thirty years had resided in Vancouver. For the past four years Mr. Higgs had made his home with his daughter, Mrs. H. L. Finlayson, Sidney. He is survived by five sons, Richard, James, Robert, Joseph and George, in Vancouver; one daughter, Mrs. H. L. Finlayson, Sidney, also one brother, Joseph, at Newcastle, England, and thirteen grandchildren. The remains are resting at the S. J. Curry & Son Funeral Home, and will be forwarded on Sunday afternoon to Vancouver, B.C., where funeral services and interment will take place.

CICERI—At St. Joseph's Hospital, there passed away yesterday Mrs. Mary Eleanor Tedman Ciceri, of 950 Richmond Avenue. Mrs. Ciceri, who was fifty-three years of age, was born at Newport, Mon., England, and had resided in this city for the past twenty years. She is survived by her widower, John, and two daughters, Jean and Veronica, at the family residence, Richmond Avenue. The remains will be taken to Our Lady of Lourdes Church, Sunday evening, where prayers will be said for the repose of her soul, at 8 p.m. Requiem High Mass will be sung Monday morning at 8 o'clock by Rev. Father John R. Buckley, and interment will take place in the family plot at Ross Bay Cemetery. B. J. Curry & Son have charge of arrangements. It is requested that no flowers be sent.

TURLEY—The remains of Miss Eva Charlotte will be forwarded by Hayward's B.C. Funeral Co. on this morning's train to Nanaimo, where service will be held and interment made on Monday afternoon.

BLYTH—The funeral of Alexander P. Blyth will be held from Hayward's B.C. Funeral Chapel this afternoon at 2 o'clock, Arthur J. Bird officiating, and interment will be in the family plot in Ross Bay Cemetery.

HALLOREN—The funeral of William Hallgren will be held from Hayward's B.C. Funeral Chapel on Monday at 3.30 p.m., and interment will be made in Royal Oak Burial Park.

MEADE—Rev. Dr. A. E. Whitehouse conducted the funeral service for Albert Francis Meade yesterday afternoon in Hayward's B.C. Funeral Chapel. The hymn, "The Lord Is My Shepherd" was sung. The following were the pallbearers: A. D. McCallum, F. J. Tate, F. Greensides, H. O. Baynes, A. Webb and T. R. Carey. The remains were laid at rest in Colwood Burial Park.

PROTHEROE — Funeral services were held yesterday afternoon in St. Mary's Church, Oak Bay, for Edward William Protheroe. Ven. Archdeacon Nunns conducted the service during which the hymn "Through All the Changing Scenes of Life," was sung. Interment was made in St. Luke's Churchyard with the following as pallbearers: Major J. C. Cook, W. Adamson, H. B. Petler, J. W. Donald, F. D. Corry and E. W. Abraham. Funeral services were directed by McCall Bros.

BRECKENRIDGE—Many friends attended the funeral of Mrs. Violet Ethel Breckenridge held yesterday afternoon from McCall Bros.' Funeral Home. Rev. W. G. Wilson, D.D., conducted the service, during which the hymns "O Love That Wilt Not Let Me Go" and "Unto the Hills" were sung. Mrs. H. Youson sang a solo, "God Understands." Interment was made in Royal Oak Burial Park, with the following as pallbearers: W. F. Perry, A. J. Daniels, T. M. Little, A. Sandebury, C. A. Mitchell and A. T. Hunkin.

ASHTON — Funeral services for Charles Arthur Ashton will be held this afternoon in McCall Bros.' Funeral Chapel at 2 o'clock. Rev. Arthur Bischlager will conduct the services, after which interment will be made in Colwood Burial Park.

TWO MEZGERS ARE GUILTY

Robert and Howard Sentenced to Ninth Months At Oak Bay Court

Robert and Howard Mezger were convicted under the Defence of Canada Regulations in the Oak Bay police court yesterday afternoon and sentenced to nine months each, dating from the date of their arrests last October. Mary and Roy Mezger, charged similarly, were acquitted by Magistrate Henry C. Hall.

Robert Mezger was arrested last October 13 and his younger brother on October 21. Subversive literature was found in their home, 568 Victoria Drive, Oak Bay. There is a possibility the decision will be appealed by Stuart Henderson, defence counsel. John Stanton, Vancouver, represented Howard during the trial.

Asked if they had anything to say before sentence was passed, Robert said, "I would like to say for both of us, neither one of us is guilty."

In his judgment, Magistrate Hall said in part: "Robert Mezger is a man of quick intelligence and appeared—to be the one mostly in charge of affairs and a man who has had experience in meetings and discussions. It seemed improbable that a man of this nature would allow affairs to go on in his house of which he had no knowledge.

WEBSTER BLAMED

"The blame of the subversive literature was placed on Webster. Robert knew Webster very slightly until recently when he provided Webster with board and room in exchange for a very moderate amount of work. I cannot believe he did not know what Webster was up to and of his conduct and actions. In addition, I find that Robert was engaged in activities somewhat similar to those activities set out in the documents above referred to. For example, he was chairman of a meeting of the Canadian Labor Defence League (an organization now proscribed under the Defence of Canada Regulations, March, 1940). I also note that documents relating to an organization with which Robert was associated were found amongst other documents of a subversive nature in the cupboard of a house. I find Robert Mezger guilty.

NOT STRAIGHTFORWARD

"With respect to Howard Mezger his evidence was not given in a satisfactory manner. He did not impress me as endeavoring, particularly under cross-examination, to be straightforward. In one important matter I believe he told a deliberate untruth."

Magistrate Hall referred to Howard lending his car to Alex McDonald, who was charged at Duncan with having subversive documents after the machine he was driving was stopped and searched. He also mentioned Howard's interest in the Up-Island trial.

"When questioned if he had asked McDonald about the literature being found in the cab, he said he had not. This was so extraordinary as to be unreasonable and I simply do not believe it."

IMPRESSIVE MANNER

Magistrate Hall said he was impressed by the clear and straightforward manner in which Roy had given his evidence. "I believe his statement that he knew nothing about these documents and I dismiss the charge against him.

"With respect to Mary Mezger, she swore that she knew nothing of these documents. As she is the mother of a young baby and had to look after it, her house, and assist in her husband's restaurant, I can well believe, as pointed out by Mr. Henderson, that she was too busy to pay much attention to documents around; even if she saw them, she might have little time to read them. I was not as completely satisfied with her evidence as that of Roy Mezger, but, under the circumstances, I feel I should give her the benefit of the doubt."

NO SNAP TEST POSSIBLE NOW

Amended Provincial Elections Act Gives Public Three Months' Notice

Whatever happens on the political scene in British Columbia as a result of the impasse over the national conference at Ottawa, British Columbia electors will not likely be taken by surprise. That became clear yesterday when study of the Provincial Elections Act, as amended, revealed provision for automatic cancellation of urban voters' list prior to a general provincial election.

In effect, three months would ensue between such cancellation, when ordered, and polling day. Under the statute as changed in 1938 provincial voters' lists in the urban areas of Victoria, Vancouver and elsewhere where multiple polling divisions have been created, must be redrafted before a general provincial election.

To do this adequately two months would ensue between dissolution of the Nineteenth Legislature and provision for official nominations in a general election. As three weeks intervene between nominations and polling, virtually three months' notice must be given the public under the new law. As the statute has not yet been used in its present form, that fact is as yet little appreciated.

In a technical sense, the Nineteenth Legislature has another year to run. On the other hand, the present Administration has already used up five sessions, one more than the ordinary term of a provincial parliament. Except under unusual conditions, a sixth session would be unlikely.

How the recent turn of events at Ottawa may affect these considerations remains to be seen on the return of the British Columbia delegation from Ottawa. Premier Pattullo and most of his ministers are expected back in the city towards the end of next week.

SCORES OF LOVELIEST Coats and Dresses ½ Price! Mallek's

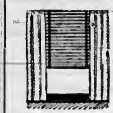
Venetian Blinds
We still have a stock on hand at old prices. We advise early purchase.
Standard Furniture Co.
737 YATES STREET

Mother, Mix Your Own Cough Remedy. It's Fine.
Gives Quick Relief. Saves Money. Easily Mixed.
This well-known home-mixed medicine costs very little, but it gives delightful, swift-acting relief from coughs due to colds. It takes but a moment to prepare—it's so easy a child could do it. And it saves real money.
Make a syrup by stirring 2 cups of granulated sugar and one cup of water a few moments, until dissolved. No cooking is needed.
Then get 2½ ounces of Pinex from any druggist. Pour this into a 16 oz. bottle and add your syrup. Thus you make 16 ounces of really splendid cough remedy—and it gives you four times as much cough medicine for your money. It never spoils, lasts a family a long time, and children love its taste.
And for quick, satisfying relief, you'll say it's really splendid. It has a three-fold action. It loosens the phlegm, soothes the irritated membranes, and helps clear air passages. You'll be delighted by its prompt, pleasing results.
Pinex is a compound containing Norway Pine and palatable guaiacol, in concentrated form, a well-known and reliable soothing agent for winter coughs. Money refunded if it doesn't please you in every way.

Ray's LTD 734 FORT ST
CANDY • DELICATESSEN • TOBACCO • VEGETABLES AND FRUIT
Saturday Specials
SUGAR B.C. Granulated 5 lbs. 37c 10 lbs. 73c 20 lbs. $1.45 50 lbs. $3.50
FLOUR ROBIN HOOD 7 lbs. 27c 24 lbs. 82c 49 lbs. $1.55 98 lbs. $3.00
PORK SHOULDER ROASTS, lb. 15c
LEGS PORK, whole or half, lb. 19c
PORK LOIN ROASTS, lb. 23c
LOIN CHOPS, lb. 25c PORK STEAK, lb. 19c
LOCAL MUTTON
LEGS, whole or half, lb. 22c
SHOULDERS, small, lb. 13c
RIB CHOPS, lb. 20c LOIN CHOPS, lb. 23c
Roasting CHICKENS, lb 27c | VEAL, Boneless Roasts, lb 20c
SMOKED PICNICS, Tenderized, lb 17c
COTTAGE ROLLS, Tenderized, lb 27c
HAMS, Tenderized, whole or shank half, lb 23c
MATCHES 300's Large Boxes 3 for 23c
CHASE & SANBORN COFFEE 1-lb. tin 49c
CLOVER HONEY 2 lb tin 29c 4 lb tin 55c
RED PLUMS BERRYLAND 17-oz. Tins 2 for 17c
STRAWBERRY JAM AYLMER 4 lb. tin 45c
PEACHES LYNN VALLEY 18-oz. Tins 2 for 25c
Tomatoes Nabob 2½'s, tin 11c
Grapefruit Juice 50-oz. tin 22c
Apple Juice 48-oz. tin 23c
Ketchup Heinz Lge. btl 18c
Snowhite Bleach 2 for 9c
Sardines, Brunswick, tin 5c
SPECIAL! FRESH RHUBARB 2 lbs. 11c
Dog Food Best Yet 3 for 25c
Kidney Beans Red, 16-oz. 3 for 25c
Palmolive Soap 2 for 9c
Cleanser Royal Crown 3 for 11c
WHITE NAPTHA SOAP 5 bars 11c
LIFEBUOY SOAP 2 for 11c
BUTTER FIRST GRADE 3 lbs. $1.18
COWAN'S PERFECTION COCOA ½-lb. tin 14c
SPAGHETTI Cat. Beauty 16-oz. Tins 2 for 15c
BEANS LUNCHOUR CUT GREEN 3 for 25c
ALL SPECIALS ADVERTISED IN THURSDAY'S COLONIST AVAILABLE ON SATURDAY
CAMPBELL'S TOMATO SOUP 3 for 25c

The Daily Colonist

Established 1858

The Colonist Printing and Publishing Company Limited Liability

J. L. Tait, Managing Director

Subscription Rates by City Carrier:

Yearly	$12.00
Monthly	1.00

All subscriptions payable in advance. Mail subscribers are requested to make all remittances direct to The Daily Colonist.

Subscribers in ordering change of address should be particular to give both old and new addresses.

To Canada, British Empire, United States and Mexico:

Yearly	$6.00
Half-Yearly	3.00
Quarterly	1.50

To All Other Countries:

Yearly	$15.00
Monthly	1.50

Saturday, January 18, 1941

DISRUPTING FACTORS

The Toronto Globe and Mail is nothing if not forceful when its feelings are aroused, and it had justifiable cause after the first day of the two-day conference at Ottawa to discuss the Rowell-Sirois Report. It said in its issue of January 15: "In so far as the people are to be taken into the confidence of their leaders at all, they are going to be compelled to sit back and watch the unedifying spectacle of seventy senior public servants holding positions of emolument under the Crown, with one eye on their local constituents, scrapping to perpetuate sectional privileges at the expense of national order. The people have sent their young men to fight for great ideals; and while the young lions are engaged in battle the jackals will snarl and fight over ballots and the pickings from the taxpayers' carcass."

This outright language is excusable in view of the collapse of the Ottawa conference through sheer lack of leadership and statesmanship. The same lack of high qualities in government, it appears, is to be perpetuated. An immediate reaction to the collapse of the conference is a statement by the Federal Minister of Finance which, despite the language in which it is couched, savors of revenge. He intimates that the Dominion Government "may have to" seek revenue in a way which will curtail the revenues of Provincial Governments. The methods he hints at are: succession duties, increased income tax rate, cessation of Federal grants for unemployment, and the rationing of gasoline. Moreover, he says outright that the Dominion cannot undertake to assist the Provinces in meeting maturing debts, or in other difficulties resulting from falling revenues.

The Dominion Government should do these things if they are absolutely essential for war services, but no member of that Government, in a moment of pique, should, to all intents and purposes, hold them as a threat over the Provinces. That is not the way to promote national unity. What will impress the people most as an outcome of the abortive Ottawa conference is the fact that the leaders of the governments of the Dominion are hopelessly at variance on the matter of internal problems. That means that in that respect there is no national unity. As an "alternative," the representatives of the Provinces say that they are solidly behind Canada's war effort. They should be in it and doing something about it. The battle for survival dwarfs into insignificance the battle for provincial rights.

"A NEW WAY OF LIFE"

A reader of The Edmonton Journal writes to that newspaper, quoting from The Daily Mirror, London, as follows: "Every Canadian is in the fight." He goes on to note from what a worker in a munitions factory in Ontario said: "We are all fighting the Hun—every man and child of us." "That," says The Edmonton Journal's correspondent, "is a lie." He claims that such an item as has appeared in The Daily Mirror is "absolutely false and misleading to the people of England."

Everyone living in this country knows perfectly well that every Canadian is not in the fight. Many are only in it to the extent of the taxes they pay for the Dominion Government's effort. To a very large extent this country is virtually untouched by the War. Its main experience from it has been, and is, a greater measure of prosperity throughout the land because of the large amounts being spent through the payrolls of the Services and the ever-expanding orders for munitions, new factories, airfields, barracks, hutments, etc., etc. It must not be assumed, however, that there is general ignorance in Great Britain about the extent of the part which the Dominions are playing in the War. There is certainly no ignorance in the mind of Lord Stamp, Chief Economic Adviser to the British Government. In an appeal to the Empire recently he said:

"The policy of belt tightening was supposed to affect our morale; indeed, to be rather a reflection on the prestige of our war progress, the efficiency of the Navy and the like. We must get rid of this notion that it was necessarily a fine thing to 'carry on as usual' in our way of life. Any kind of abstinence that did not actually lower our strength and power was valuable, but the most valuable of all was that which spared our ships and our demand for dollars. Our requirements from America were on such a huge scale, and our need for dollars so great, that the necessity to avoid using dollars wherever possible was immense . . . Response to the increased production side of the war effort is everywhere magnificent, but it is not so clear to us that responses abroad have been equally emphatic, or even on our own scale for decreased consumption. The new way of life is also wanted. All the members of the sterling area ought to be equally sensitive to the fact that the ideal thing is to do without altogether. If things must be bought, they should be bought within the sterling area whenever possible, rather than make a claim upon dollars, and also rather than involve shipping, etc. Every export is not necessarily a good thing, or at any rate the best thing, and close and careful thought needs to be given both by the exporting country and the importing country, whether a thing is necessary at all under the new way of life, and, if it is necessary, how best the need can be met. This is, therefore, a two-sided scrutiny and, even more, a joint scrutiny. It all calls for a much closer examination and co-operation, with good will on both sides, in the industrial world of the Empire than we have hitherto adopted. One can almost hope that we shall soon arrive at the stage when the citizens in all parts of the Empire will actually vie with each other, not only in productive increase, but also in the self-denying ordinances that they both preach and practise. At the present time there is very little public consciousness of these absolutely vital ideals, and no Imperial machinery for helping a concerted policy to become effective."

INFLUENZA

Influenza is the virulent cousin of the common cold, and for neither has medicine found any preventive. Through the years, at intervals, almost like clockwork, there are epidemics of influenza and this continent is passing, and has been passing through one for some months. The common cold is always abroad, and perhaps it is what people sometimes call influenza. The latter in its true colors is more devastating. It searches out whatever physical weakness there is in the individual. It may be the head or the throat, the chest or the stomachic organs. It will aggravate a latent ill; it will leave depression and a measure of exhaustion in its wake. There are remedies that may be applied, but no preventives that will render anyone free from its blight. It is a derangement of physical well-being from which none is immune. No other disease, on such a wide scale, is so much responsible for loss of time and energy. It reduces man power in its application more than strikes do. It can be a "killer," a veritable plague, as it was in the Winter of 1918-1919.

The medical fraternity could confer no greater physical boon on humanity than to find a preventive for influenza. Research workers have isolated its viruses. They have developed a vaccine. They are testing the virtues of sulfanilamide and its derivatives. Still influenza is not on the list of those diseases that have been brought under control. There is no explanation of why it should spread as it does, almost as if it were carried on wireless waves, for the isolated watcher in a lighthouse will be stricken down when the epidemic has a hold on the continent nearby. The investigation of this malady with the spread of its malignant power constitutes a foremost medical problem, the solution of which would be of inestimable benefit to the work-a-day world.

DR. JOSEPH SIROIS

It is a coincidence of the tragedy of the Rowell-Sirois Report that one of its main makers, Dr. Joseph Sirois, should have died so soon after the political fiasco at Ottawa. To him must go a great deal of the credit for that historic document, for it will remain such whether pigeon-holed permanently or not. A man of outstanding ability, with wide vision and a fundamental knowledge of politics, he was the ideal chairman of the Commission, and none better could have been chosen to succeed Mr. Newton Rowell, when the latter was forced to desist from his duties through ill health. Such was the recognition of Dr. Sirois' work that when it was completed he was appointed chairman of the Unemployment Insurance Commission. His reputation deserves well in the estimation of his country. His death will be mourned wherever he was known, and perhaps by none so sincerely as those who sat with him during those monumental labors, the results of which have been sabotaged by provincial parochialism.

Mr. Edward Hulton, editor of World Review, London, describes General McNaughton, leader of the Canadian Army Corps, as "the greatest living Canadian." That will be gall and wormwood to leaders in the political field who might wish to name one of their number for the role of "greatest." The possibility of this, however, has quite disappeared from the grip of present-day politicians after the recent spectacle of disunion at Ottawa.

This War is teaching the lesson that hereafter it would be highly advisable to insure, so far as possible, that public utilities should be bomb-proof. Telegraph, telephone and power lines should be buried deeply, as also water and gas mains and oil storage depots. The initial cost would be heavy, but the results would be more permanent. Modern warfare is driving humanity underground.

At twenty, the will reigns; at thirty, the wit; at forty, the judgment; afterward, proportion of character.—Grattan.

The Weather

Meteorological Office, Victoria, B.C., at 7.00 p.m., Friday, January 17, 1941.

SYNOPSIS OF WEATHER CONDITIONS

Pressure continues low off the Queen Charlotte Islands and is relatively high east of the Canadian Rockies. The weather remains unsettled and mild throughout British Columbia, with snow and sleet over the Interior, and heavy rains on the Coast.

It continues cold in the Prairie Provinces.

PRECIPITATION AND TEMPERATURES

(Precipitation for twelve hours to 5.00 p.m.; temperatures for twenty-four hours.)

	Precipitation	Min.	Max.
Victoria	.51	44	50
Nanaimo	1.08	41	49
Vancouver	1.07	41	50
Kamloops		31	40
Prince George	.24	18	32
Estevan Point	1.00	45	51
Prince Rupert	.58	28	43
Langara	.40	37	45
Atlin		28*	3*
Dawson		18*	31*
Seattle	.88	42	54
Portland	.11	40	45
San Francisco		41	56
Spokane	.12	30	27
Penticton		32	..
Vernon		21	..
Kelowna		32	..
Grand Forks		29	
Nelson	.25	30	33
Kaslo		21	
Cranbrook	.10	14	30
Calgary	Trace	6*	10
Edmonton		28*	5
Swift Current		16*	0
Regina		22*	7*
Prince Albert		15*	0
Winnipeg	..	18*	7
Thursday—			
Toronto		28	13
Ottawa		9	24
Saint John		7	22
Halifax		20	31

* Below zero

FRIDAY

Minimum	44
Maximum	50
Average	47
Minimum on the grass	42

Weather, raining.

Total rain for twenty-four hours ending 5.00 p.m., January 17, .64 in.

5:00 P.M. WEATHER REPORTS

Victoria—Barometer, 29.69; wind, SE., 10 miles; raining.

Vancouver—Barometer, 29.67; wind, S., 15 miles; cloudy.

Kamloops—Barometer, 29.80; wind, SE., 8 miles; cloudy.

Prince George—Barometer, 29.44; wind, NE., 5 miles; fair.

Prince Rupert—Barometer, 29.06; wind, SE., 15 miles; raining.

Langara—Barometer, 29.99; wind, E., 21 miles; raining.

Estevan Point—Barometer, 29.60; wind, S., 10 miles; cloudy.

Tatoosh—Barometer, 29.64; wind, SW., 27 miles; cloudy.

Portland—Barometer, 29.88; wind, E., 10 miles; raining.

Seattle—Barometer, 29.76; wind, S., 16 miles; raining.

San Francisco—Barometer, 30.26; wind, E., 3 miles; cloudy.

Note and Comment

By SANDHAM GRAVES

You will not deny that seagulls are sailors, when it comes to a storm. They ride the wind for the sheer love of it. You may see them above the esplanade heading into the teeth of the gale, their feet tucked up tightly, their heads thrust out flat, and their wings bent into anhedral curves, their balance something to marvel at. It is quick dipping of the wing-tips, a touch here, a deep thrust there, to preserve their fine balance. Of a sudden they will close their feathers, stop slipping the air, and rise straight upwards 500 feet in the sky. Then they will broach, taking the wind on their beam; side-slipping half a mile away in the twinkling of an eye. Anon they will come sailing up again, feet up, heads out, and wing-tips tapping neatly. It seems to be a game, for all the gulls go through it. Once in a while they will turn down wind, the anhedral bows bending into deep arcs. Then it is that you will realize the force of the wind, which down below on the water is lifting tons of spray and driving it inland for hundreds of yards in wet, falling sheets. The gulls were at it yesterday in fine style; soaring, diving, side-slipping, planing, balancing, taking a hundred fresh joys out of the storm. Even when they landed in a paddy field to rest they waddled with a sailor's roll. Able seamen, every last one of them!

* * *

It is a curious, deadly game that is being played in the narrows of the Mediterranean, between the Island of Sicily and the North African coast at Tunisia. It is the unsolved riddle of sea versus air power, with hits and successes on both sides. It is a narrow gap in the inland sea at that point; about the same distance as from Victoria to Vancouver, or between the continents of Asia and America, north-west of Nome. Modern warplanes can cover the distance of a full day's steaming of a fast cruiser in something like two hours. Daylight lasts twelve or fourteen hours, depending on season and weather. The navy, treading the gap with convoys, is playing a game of precision, of discipline, of calmness under fire. It caught twelve of the wasps in the air and thirty on land, while the convoy still proceeded. Balance forty-two dive-bombers against one heavy cruiser; what is the answer? Nobody can tell you, quite. The issue is not decided. It is still the air versus the sea; with growing odds in favor of the sea. Catania, Palermo, Sardinia meant nothing to us once. They are urgent, immediate problems of today; because warplanes fly in two hours a full day's steaming. But that is what the navy has been facing for nearly seventeen months; at the Shetlands, in the Firth of Forth, in the North Sea, in the English Channel. A ship at rest is a ship in danger, these days. Probably there is no rest, night or day. Say that for the trade routes of the world, and you may estimate the task being carried out by men under the White Ensign. Catania, yesterday many did not know where it was. Today it is a focal point in the fight against barbarism. This war is like that. Through it all, the convoys seem to get home. That is a result which counts.

* * *

So here we are talking elections! Who would have anticipated that? Well, if it takes an election to prove to men in public life that the people of Canada are serious, perhaps we should have an election. For the people are serious. They want none of this playing to the gallery, or sparring for effect, or threats of domination by one group over another. The people want amity, concurrence, leadership, and action. It is they who will have to pay for the war; with their dollars, with their labor, and some with their lives. Who is Mr. Anybody, in the face of Canada's need? It is a time for men; and Canada breeds men, somewhere.

Sunrise and Sunset

JANUARY

Times of sunrise and sunset (Pacific Standard Time) at Victoria, B.C., for the month of January, 1941.

Date	Sunrise	Sunset	Date	Sunrise	Sunset
1	8 04	16 20	17	7 58	16 48
2	8 04	16 30	18	7 58	16 50
3	8 04	16 21	19	7 58	16 51
4	8 05	16 22	20	7 57	16 53
5	8 05	16 23	21	7 56	16 54
6	8 05	16 24	22	7 55	16 56
7	8 05	16 25	23	7 54	16 57
8	8 04	16 26	24	7 53	16 59
9	8 04	16 28	25	7 52	17 01
10	8 03	16 30	26	7 51	17 02
11	8 03	16 40	27	7 49	17 04
12	8 02	16 42	28	7 48	17 05
13	8 02	16 33	29	7 47	17 07
14	8 01	16 44	30	7 46	17 08
15	8 00	16 46	31	7 44	17 10
16	8 00	16 47			

Meteorological Office, Gonzales Heights, Victoria, B.C.

"That's a fine girl you've married," said the Old Friend.

"Yes," said the Angler, absent-mindedly, "but you should have seen the one which got away."

City Official Is Appointed Consul Here for Belgium

L. J. Eekman, assistant city building inspector, has been appointed acting consul for Belgium by John Van Rickstal, Belgian consul-general at Vancouver. The honorary position will be for the duration of the war. Mr. Eekman speaks French and Flemish fluently, and will attend to consular business in the evenings in his home at 40 Wellington Avenue. His territory will embrace the whole of Vancouver Island and the Queen Charlotte Islands.

The Observation Car

By THE EDITORIAL STAFF

Unnecessary Noise

Victoria police are not alone in their attempts to abate unnecessary night noises. According to a news item, New York bluecoats have been instructed by Mayor LaGuardia to rigidly enforce regulations providing that automobile horns may not be used except to warn persons or animals of danger. The famous mayor has also asked eight leading manufacturers of car horns to co-operate by modulating the tones of their products. . . . Bill, the Broad Street barber, arrived at the shop with the symptoms of a cold. "Better go home before you give us those germs," the boss advised. "Bill never gives anything away," another knight of the shears remarked. "What have you been taking for that cold?" the boss inquired. "I tried a large dose of bicarbonate of soda in a glass of hot lemonade followed by some sodium salicylate tablets," Willie answered. "That will not do you much good. You might just as well have taken a large dose of aurora borealis," the boss quipped. "Is it very expensive, and where can you buy it?" Bill innocently asked. . . . The Manchester Guardian retates a story which carries its own moral. An author, a bookseller, a publisher and a dealer in waste paper apparently all died on the same day. The author left $25, the bookseller $75, the publisher $2,500 and the waste paper dealer $250,000.—G.B.

* * *

And We're Afraid of the Rain!

The English have always been noted for their stoicism, but this prime example of their disinterest in Nazi bombs betokens a spirit that cannot submit to German domination. Golfers at a club near London found the following wartime rules posted in the locker rooms. (1) Position of known delayed action bombs will be marked by red flags placed at a reasonably, but not guaranteed, safe distance. (3) A ball removed by enemy action may be replaced as near as possible to where it lay, or if lost or destroyed another ball may be dropped, not nearer the hole, without penalty. (3) Competitors, during gunfire or while bombs are falling, may take cover without penalty.—W.I.F.

* * *

Glancing Over Sport

Three major attractions are on today's sports programme. At Macdonald Park this afternoon Victoria Reps have a great chance of keeping the historic McKechnie Cup by turning back the Varsity ruggers. Victoria's two impressive and one-sided wins over Vancouver makes the locals strong favorites. The Crimson Tide by fifteen points. . . . Tonight at the Crystal Garden, Y.M.C.A. swimmers go up against the University of Washington team. The Huskies should dominate, but the spectators who attend will see some thrilling finishes and spectacular diving by young George Athans, Canadian titleholder, who is on the American line-up . . . The famous Harlem Globetrotters, professional cage champions, face the Dominoes at the Sports Centre. The colored lads will win, and if it is laughs you want, head for the Willows . . . Boston invades the Maple Leaf Gardens to meet the pace-setting Toronto icemen in what should be a bitterly-fought game. The Bruins by two goals. At the same time the Canadiens have enough scoring punch and fight to turn back the second-place Detroit Red Wings at Montreal by an odd goal . . . Two league football matches are also carded this afternoon. Victoria West, the leaders, will take the points from the Rangers, while the City are favored over the 5th R.C.A. in the other game. —J.D.

TORONTO, Jan. 17 (CP).—James S. Duncan, former deputy minister of national defence for air, and vice-president and general manager of Massey-Harris Company, Ltd., was elected president of the Toronto Board of Trade by acclamation today.

Letters to the Editor

No letter to the Editor will be inserted except over the proper signature and address of the writer. This rule admits of no exception. No letter should exceed 300 words in length.

THE WESER

Sir,—I have been asked to write this letter in drawing attention to the fact that Canada is at war. All are urged to save in order to help the Government meet expenses.

This letter is to comment on the thousands of dollars being wasted, which Canadian citizens will have to pay for through taxation.

The German Diesel motorship Weser, on leaving the Mexican Coast where she had been long interned, was captured by H.M.C.S. Prince Robert, brought under her own steam to Vancouver Island, and tied up at a dock on September 18, 1940. Her German crew was interned.

The Dominion Government sent a representative to estimate the opening up and examination of the vessel. Without consulting the records, or employing an expert, the opening up and examination were done at a cost of about $70,000 by the C.N.S.S. Company.

After three weeks at her dock, the Weser, instead of going under her own steam, was towed to drydock.

From the first week of October to December 22, 1940, she had a crew of twenty to thirty men, their pay amounting to about $3,000 monthly. From December 22 to date she has had a full complement of about sixty!

It is stated that her sister ship, Elbe, captured by the British Navy and taken to England, was recommissioned in a fortnight and on the high seas flying the British flag.

On January 18 the Weser, now renamed, will have been here four months, after costing thousands and thousands of dollars, for which the Canadian Government gets no adequate return and the Canadian people will have to pay.

What is the explanation of this amazing extravagance and delay?

E. SEYMOUR.

1029 Douglas Street, Victoria, B.C., January 17, 1941.

Nothing Deters Pilots of R.A.F.

Continued from Page 1

Bomb racks, gun turrets, cockpit windows and instruments were frozen up again and again.

Despite this weather, the Air Ministry said the attack was "steady and hard" and "many fires soon sprang up and were methodically increased."

An earlier communique said the railroad station and oil storage tanks were in the blazing area.

The second pilot of the bomber struck by lightning was disabled, and the aerial of another raider was hit by a bolt.

RADIO USELESS

A comrade of the injured pilot reported:

"Enormous amounts of static made the radio absolutely useless and for two hours blue flames (probably St. Elmo's fire) crackled all over the machine.

"Just before we reached Wilhelmshaven there was a small flash inside the aircraft, followed by a blinding burst. Flame shot from one end of the aircraft to the other and blue flumes were sparking off the airscrews.

"The climax came when the plane was struck in front (by lightning). The front turret must have taken the full force of the flash. I could not see for several minutes. Everything was a purple haze.

"Through the side window I saw a flame coming up so we bombed some guns and turned back for home . . . We landed at the base with the aircraft still coated with ice."

Five British planes were lost during the continental operations, which extended also to the German port of Emden, Ostend in Belgium, and Calais and Boulogne in occupied France.

Southern Europe Facing Shortage

Continued from Page 1

Rumanian reaction to skyrocketing prices was said to have brought several public demonstrations, including one in a Bucharest public market in which one person was killed and several others injured.

Nearly all the Southeastern European Governments have restricted bread sales to black loaves two and three days' old. Rumanian officials found flour reduction was cut drastically by this order until the people found they could make the bread more palatable by toasting. Now a new order forbids serving of toast in restaurants, dining-cars and other public eating places.

Iron Guard squads are said to be raiding homes in many parts of Rumania, seizing what they consider to be more than normal supplies of food and selling them in public markets.

FINDING DIFFICULTY

Even the commissar of the German expeditionary force in Rumania is finding difficulty in getting enough food for his several hundred thousand soldiers. One Bucharest report said the Germans faced the necessity of importing 60 per cent of the food needed by their troops in a country from which they had expected to obtain vast food exports.

Already, long lines of Danish freight cars are arriving in Rumania, bringing dairy products for the Nazi army.

Ration cards have appeared in several large Yugoslav cities. Many city housewives, unable to buy lard, scour the countryside looking for peasants who will sell fats.

In Rumania eggs, which a few months ago sold at less than five cents a dozen, now bring more than fifty cents.

Bulgaria's native cheese, one of the principal foods, can be had only

According to Culbertson

"Dear Mr. Culbertson,—The following hand occurred the other night in our duplicate tournament. There was some dispute as to the way the hand should be bid.

East, dealer.

Both sides vulnerable.

NORTH
♠ 8 7 6
♥ Q 4
♦ K Q J 8
♣ K 9 7 5

WEST
♠ —
♥ K J 10 9 8 6 5 3
♦ 6 3
♣ 8 4 2

EAST (printed WEST)
♠ A K J 10 9 3
♥ A
♦ A 5 4
♣ A Q 3

SOUTH
♠ Q 5 4 2
♥ 7 5
♦ 10 9 7 3
♣ J 10 6

"I would appreciate any comments you might have on this interesting hand and I might add that contracts arrived at by the four East and West teams were: One of four hearts, one at six hearts, which was made and gave the team the top on that board, and two six no trump contracts, both of which were down three. I was one of these.—F.B.F., Pennsylvania."

At rubber bridge the East-West hands would not be at all difficult to bid, with six correct contract via this bidding:

East	South	West	North
2 ♠	Pass	2 NT	Pass
3 ♠	Pass	5 ♥	Pass
5 ♠	Pass	6 ♥	Pass
Pass	Pass		

At match-point duplicate the same bidding should obtain up to and including West's six heart call, but admittedly the exigencies of match-point scoring might make East greedy and induce a "top-score try" of six no trump. Actually, however this dangerous bid should turn out beautifully for the East-West teams, because West would not be able to stand this contract and would be forced to go to seven hearts if only as a rescue.

This seven heart contract would be easily makable with the cards distributed as they were. North would undoubtedly open the diamond king. Winning with dummy's ace, West's correct play would be to ruff a low spade, then to return to the heart ace and ruff another low spade. Now the outstanding trumps would be drawn, and since the spade suit was divided 4-3, declarer could refuse the club finesse and discard two clubs and a diamond on the good spades. Or, if he were in doubt about the drop of the spade queen, he could take the club finesse and win all the tricks in that way. In short, he could scarcely go wrong.

To revert to the bidding, the only trap in this hand is for those players who cannot or refuse to visualize a suit in partner's hand which is even better than their own cherished suit. Thus, although West answers the opening two-bid with a negative two no trump (because, despite his tremendous heart length, he holds less than one honor trick), his subsequent jump to five hearts should convince East that the blank heart ace is sufficient support. At the same time, East must realize that South's original denial of one honor trick makes it very likely that he will have no entry outside of hearts. Hence East should be not only willing, but anxious to let West play the hand at hearts where his great length will take the place of high cards. Thus it goes without saying that, even at match-point duplicate, which puts undue emphasis on no trump contracts, East should defer to West's six heart bid and not risk going beyond the depth of the combined hands by persisting with no trump or spades.

I note that one East-West team of this duplicate game ended up with only four hearts. This was undoubtedly due to the fact that West attached so little value to his eight card suit that over East's probable three spade bid, he ventured only four hearts.

TOMORROW'S HAND

Match-point duplicate.

East, dealer.

Neither side vulnerable.

NORTH
♠ J 7 6
♥ A 9 6
♦ 9 8 5 3
♣ 8 5 4

WEST
♠ A 5 4
♥ K Q 10 7 5
♦ 10 7 4
♣ 9 3

EAST
♠ K Q 10 9
♥ J 8 4 3 2
♦ A
♣ K 7 2

SOUTH
♠ 8 3 2
♥ —
♦ K Q J 6 2
♣ A Q J 10 6

Mr. Culbertson will discuss this hand in tomorrow's column.

Fierce Fight Over London

Continued from Page 1

in Bristol nor in other places raided.

Thousands of incendiaries, in addition to explosives, were dropped on an unidentified South Coast town. More than sixty fires were started in the raid, the town's longest of the war, but damage was slight because virtually every building had a fire watcher.

Two hundred soldiers and rescue workers who dug throughout the night with the aid of screened lights removed more bodies from the wreckage of a London men's hostel bombed Wednesday night. The search was continuing today, but officials said that no sounds indicating additional survivors had come from the debris for many hours.

Forty-five men already have been rescued. The number of bodies recovered was not disclosed, but it was known that all four floors of the lodging house were occupied when it was struck.

NETHERLANDERS GET THE CALL TO SERVE

LONDON, Jan. 17 (CP).—The Netherlands Government today announced a call-up of the class of 1921. All Netherlanders resident in Britain and Northern Ireland must answer the call by registering for service with the Netherlands forces in Britain.

Netherlanders in Canada are required to register for service with the Netherlands Legion now training in the Dominion.

This is the second call-up for Netherlanders in the United Kingdom and Canada, the class of 1920 having been summoned to the colors previously.

FIFTY YEARS AGO TODAY

(From The Daily Colonist of January 18, 1891)

New Corner Block—Tenders closed yesterday for Alsop & Mason's new block to be erected at the corner of Yates and Government Streets, where H. L. Salmon's tobacco store now stands. The plans can be seen at John Teague's office, Broad Street. The building will be three stories in height with basement, having a frontage on Government Street of thirty-four feet and twenty feet on Yates Street. The first story will be ornamented with granite pillars, covered with freestone, and there will be two plate-glass windows, 8½ feet square, at the top of each tinted and leaded art glass will be placed.

A Small Majority—The result of the vote for Reeve of the Municipality of Richmond resulted in a tie between J. W. Sexsmith and W. B. Wilkinson. The latter had thirty-four votes cast for him, while his opponent had thirty-three, but one ballot was declared invalid because the voter had not paid his taxes until after the poll had opened. Returning Officer Sweet gave his casting vote for Mr. Sexsmith, thus giving him the victory.

Feed in Demand—There is a big demand for feed of all kinds and the Victoria Roller Flour Mill has been running night and day for the past week, and there are good prospects for another busy week. They have no trouble in keeping their millhands in work, and the mill is, no doubt, the best this side of the Rockies.

THE SCOTCH THAT CIRCLES THE GLOBE

26½ oz. $3.75 · 40 oz. $5.60

McCallum's Perfection SCOTS WHISKY

This advertisement is not published or displayed by the Liquor Control Board or by the Government of British Columbia.

CHILDREN'S REEFER COATS $2.95

All wool. Double-breasted, with brass buttons and two pockets. Sizes 6 to 8 years. Color, navy blue. Extra value price.

"THE WAREHOUSE"

1420 DOUGLAS STREET · 1318 GOVERNMENT STREET

HEAT MANAGEMENT SERVICE

At fuel headquarters we do much more than sell Wood and Coal. We advise on its selection and use for your particular requirements. Kinsman-Gillespie Coal Co. E 1124

VICTORIA'S MOST INTERESTING STORE

UB

Unusual Bargains in Used Books—and U'd Better be there! Our shelves in the "Bargain Annex" are overcrowded and this is our way of making room.

SINGLE Volumes From INCOMPLETE SETS

will be sold at ridiculously low prices. Dickens 25c, Mark Twain 35c, Stevenson 19c, Balzac 2 for 60c, Carlyle 15c, Marryatt 19c, World's Classics 39c, Gibbon's Rome 29c, Punch, Harper's, Century, Geographic and Illustrated London News, and hundreds of volumes of Fiction at

2 for 35c

STARTING SATURDAY in BARGAIN ANNEX

7 floors North of Main store

DIGGONS

DIGGON HIBBEN LIMITED

1310 GOVERNMENT ST.

'39 Mercury

Four-Passager Club Coupe

There isn't one car in a hundred on the road today that is in as perfect condition as this smart, light blue Mercury Club Coupe. 19 reconditioning has thousands of miles of driving without thought of undue expense. It has white wall tires, seat covers; not a single mark on it inside or out to tell that it has ever been used. Ask-to see it and confirm this description!

Just Like A New Car!

$1,125

NATIONAL MOTOR CO., LTD.

Ford, V-8 — Mercury "8" — Lincoln Zephyr and Lincoln Cars

819 YATES STREET

FINANCE - COMMERCE - MARKETS

Rail Stocks Put Prop to Market On Wall Street

NEW YORK, Jan. 17 (AP).—A last-minute burst of strength in rail stocks today put props under a generally lagging market and enabled weak spots and other industrials to reduce substantially losses running to a point or more.

The Associated Press average of sixty issues was unchanged at 43.8. It was the sixth successive session in which the composite had recorded no progress. Transfers totaled 375,280 shares, compared with 409,720 Thursday.

The rail section apparently reflected mounting traffic and net operating incomes for the principal roads.

Some commitments were reinstated elsewhere, brokers said, on the belief the erosion of virtually all of the post-New Year's advance had put the market in a position for another recovery attempt. Business news, including a jump in this week's automotive output to the highest level ever attained in January, seemed helpful.

Stocks of fractions to a point or so included Santa Fe, Great Northern, Louisville & Nashville, Pennsylvania, N.Y. Central, Chrysler, U.S. Rubber, Bethlehem, Consolidated Aircraft, Western Union, Consolidated Edison, U.S. Gypsum, American Car & Foundry, and Woolworth.

Standard Oil of N.J. ended 1-4 up at 24 2-4 in the wake of yesterday's "over-the-counter" sale of 500,000 shares of the issue at 24 1-2. Forecasts of further private offerings of big blocks from both British and domestic sources aroused further pessimism in commission houses.

Among the few wide departures of the day was Phillips-Jones preferred, which climbed 8 points on a slight turnover to a new 1940-41 high.

DOW JONES AVERAGES

Dow Jones averages closed as follows:

Twenty industrials, 120.54; off .38.

Twenty rails, 29.16; up .66.

Twenty utilities, 30.13; off .18.

Total sales, 500,000 shares.

R. A. Hamilton, Ltd.
(As Prepared by Bank of Montreal)

	Bid	Asked
Allied Chemicals	134	136
Allis Chalmers	24	26
Am. Can	75	77
Am. Locomotive	8	10
Amer. Lacquerite	10-1	15-0
Amer. P. & L.	2-0	3-0
Amer. Rolling Mills	14-1	16-0
Amer. Tel. & Tel.	165-1	167-0
Anaconda Copper	33-3	35-0
Atlantic Refining	29-3	31-0
Atlantic Sugar	20-0	22-0
Amer. Woolens pfd	26-0	30-0
B. & O. Railway	3-0	4-0
Bethlehem Steel	65-0	67-0
Bond, Bowl	10-0	12-0
Bowlin	16-0	17
Can. Pacific	3-7	4-0
C.P.R.	3-7	4-0
C. & O. Railway	32-0	33-1
Chrysler	77-0	79-0
Coal Can.	8-0	10-0
Consolidated	15-0	17-0
Cons. Edison	3-0	4-0
Crushed Steel	47-1	49-0
Curtiss Wright	3-0	4-0
Curtiss Wright A	75	76-0
Dominion Aircraft	75	76-0
Dupont	159	161
Eastman Kodak	150	150-1
Fansteel Metal	20-0	22-0
Firestone Tires	25-0	27-0
General Foods	29-0	30-0
General Motors	36-7	37-0
General Electric	40-0	41-0
Goodrich	16-0	19-0
Gyrolo Cases		
Gross Northern	27	
Hayes Wheel	8-0	10-0
Hudson Motors	7-0	8-0
Inspiration Copper	12	13-1
Int. Nickel	34-0	35-0
Int. Harvester	36-0	37-0
Int. Paper	3-0	5
Int. Tel. & Tel.	3-0	4-0
Johns Manville	36	41
Kennecott Copper	30-0	32-0
Kresge	27-0	29-0
Mack Truck	30-0	32-0
Minn. Honeywell	26-0	28-0
Minnesota Mines	37-0	38-0
Montgomery Ward	37-0	38-0
Nat. Biscuit	14-0	15-0
Nat. Dairy	15-0	16-0
North American Aviation	16-1	18-0
Northern Pacific	7	7-1
Packard	2-0	3-0
Penney Co.	50-0	52-0
Pepsi-Cola	2-7	3-0
Pfizer	17-0	18-0
Phillips Pet.	38-0	39-0
Pullman	37-7	39-7
Pure Oil	8-0	9-0
Radio	5-0	6-0
Reading Iron & Steel	3-0	4-0
Reming Rand	15-0	16-0
Reliance	9-0	11-0
Republic Steel	30-0	32-0
Reynolds	8-0	9-0
Reynolds Tob. Class B	52-0	54-0
Sears Roebuck	75-0	77-0
Southern Pac.	13-0	14-0
Southern Ry.	8-0	9-0
Standard Brands	4-0	5-0
Sperry Corp.	30-0	31-0
Standard Oil Indiana	24-0	25-0
Standard Oil Ohio	7-0	8-0
Standard Oil N.J.	24-0	25-0
Stewart Warner	7-0	8-0
Studebaker	7-0	8-0
Texas Corporation	31-0	32-0
Texas Gulf	34-0	35-0
Texas Gulf Sulphur	9-0	10-0
Union Carbide	75-0	77-0
Union Oil. Cal.	17-7	18
United Corp.	2-0	2-1
United Aircraft	50-0	52-0
United Aniline	13-3	15-0
United Fruit	53-0	55-0
United Gas & Imp.	16-0	18-0
U.S. Steel	52-0	54-0
U.S. Industrial Alc.	37-0	39-0
U.S. Rubber	40-0	42-0
U.S. Rubber pfd	150-0	152-0
U.S. Smelting	38-0	40-0
U.S. Steel pfd	100-0	102-0
Vanadium	30-0	32-0
Virginia Chem.	15-0	17-0
Warner Bros.	3-0	4-0
Westinghouse Air Brake	31-0	33-0
Westinghouse Elec.	102-0	104-0
Woolworth	35-0	37-0
Zenith Radio	11-0	12-0

Montreal Stocks

(James Richardson & Sons)

	Bid	Asked
Alumin Prod. Com.	90	95
Alumin Prod. Pfd.	110	115
Associated Breweries, Com.	10	15
Associated Breweries, Pfd.	100	105
Bathurst Power	17½	19
Bell Telephone	150	155
Canada Northern Power	7½	8½
Canada Steamship	3½	5½
Canada Steamship Cv. & Pfd.	20	25
Canadian Canners	7½	8½
Canadian Car & Foundry	25	30
Canadian Car & Foundry, Pfd	65	70
Canadian Cottons, Com.	25	30
Canadian Cottons, Pfd.	90	95
Canadian Converters	1½	3½
C.P.R. Com.	3½	4
C.P.R. Preferred	3½	4
Consolidated Smelters	34½	36
Dom. Coal	9½	10½
Dominion Glass Com.	70	80
Dominion Bridge	25	30
Dominion Coal, Pfd.	50	55
Dominion Tar	4½	5½
Dominion Textile Com.	7½	8½
Dominion Textile Pfd.	90	95
Dominion Tar Pfd	70	80
Donnacona Paper	1½	2½
Gatineau Power Pfd	95	100
Hamilton Bridge	5½	7½
Hollinger	13½	14½
Howard Smith Com.	15	20
Howard Smith Pfd.	90	95
International Nickel	34½	35
International Petroleum	19½	20½
Lake of the Woods	165	175
Laurentide Com.	125	135
National Steel Car	25	30
Ogilvie Flour Mills	175	185
Ogilvie Flour Mills Pfd.	115	125
Shawinigan Water & Power	14½	15½
Steel Canada	17½	19
Steel of Canada	14½	15½
Toronto Elevators	30	35
Twin City Rapid Transit	2½	3½
Utilities, Pfd	8	9½
Curb		
Asbestos	8	9
Belmont	3	4
Bevcourt Gold-Mines	2½	3½
Bidgood Kirkland	2½	3½
Canada Malting	65	70
Canada Vinegars	15	20
Canadian Breweries Pfd	105	110
Canadian Vickers	5½	6½
Commercial Alcohols	150	160
Consolidated Paper	5½	6½
Cub Aircraft	4½	5½
Distillers Seagrams	16½	17½
Fairchild	2½	3½
Fleet Aircraft	3½	4½
Fleet Pfd	7½	8½
Frank Co.	3½	4½
Gen. Steel Wares Pfd	15	20
Gold-Preferred Pfd	2½	3½
Hosa Rivers	12½	15
Hinton Elec. Pfd.	75	80
Hinton Elec. Com.	2½	3½
Jacob Dold Pfd.	100	105
Lake Shore Mines	14½	15½
Lake of the Woods	165	175
Mackay Pfd.	75	80
Mackay Com.	5	6
Mandy Gold-Mines	2½	3½
Mitchell Gold	2½	3½
Model Dairies Pfd.	95	100
Model Dairies Com.	2½	3½
Montreal Refrigerating	90	100
National Breweries	25	30
National Sea Products	65	70
Notanda	10	15
Pato	3½	4½
Quebec Power	25	30
Provinces	10½	12½
Pressed Metals	15	20
Prime Bear	1½	2½
Prime Bear Pfd.	5½	6½
Quebec Power	25	30
St. Lawrence Corp. Pfd	16	18½
St. Lawrence Corp. Com.	1	2
Sherwin-Williams	105	110
Steel of Canada	14½	15½
Toronto Elevators	30	35
Twin Sixes Pfd.	90	95
Utilities, Pfd	8½	9½
Curb		
Asbestos	8	9
Belmont	3	4
Bevcourt Gold-Mines	2½	3½
Bidgood Kirkland	2½	3½
Canada Malting	65	70
Canada Vinegars	15	20
Canadian Breweries Pfd	105	110
Canadian Vickers	5½	6½
Commercial Alcohols	150	160
Consolidated Paper	5½	6½
Cub Aircraft	4½	5½
Distillers Seagrams	16½	17½
Fairchild	2½	3½
Fleet Aircraft	3½	4½
Fleet Pfd	7½	8½
Frank Co.	3½	4½
Gen. Steel Wares Pfd	15	20
Gold-Preferred Pfd	2½	3½
Hosa Rivers	12½	15
Hinton Elec. Pfd.	75	80
Hinton Elec. Com.	2½	3½
Jacob Dold Pfd.	100	105
Lake Shore Mines	14½	15½
Lake of the Woods	165	175
Mackay Pfd.	75	80
Mackay Com.	5	6
Mandy Gold-Mines	2½	3½
Mitchell Gold	2½	3½
Model Dairies Pfd.	95	100
Model Dairies Com.	2½	3½
Montreal Refrigerating	90	100
National Breweries	25	30
National Sea Products	65	70
Notanda	10	15
Pato	3½	4½
Quebec Power	25	30
Provinces	10½	12½
Pressed Metals	15	20
Prime Bear	1½	2½
Prime Bear Pfd.	5½	6½
Quebec Power	25	30
St. Lawrence Corp. Pfd	16	18½
St. Lawrence Corp. Com.	1	2
Sherwin-Williams	105	110
Steel of Canada	14½	15½
Toronto Elevators	30	35
Twin Sixes Pfd.	90	95
Utilities, Pfd	8½	9½

Stocks and Bonds

(A. E. AMES & CO. (VICTORIA))

	Bid	Asked
Bell Telephone	150	152
B.C. Power "A"	18	19
B.C. Power "B"	18	19
B.C. Power Pfd.	98	100
Canadian Canners Cv. & Pfd.	99½	101
Canadian Pacific Railway	5	5½
Canada Malting	65	70
Canada Vinegars & Bottles	15	20
Cons. Paper	3½	4½
Consolidated Mining & Smelting	34	35
Dominion Bridge & Coal B	9	9½
Dominion Stores Ltd.	1½	2½
Famous Players Can. Corp.	5½	6½
Gatineau Power	10	10½
Imperial Oil	14½	15
Int. Nickel Co.	34½	35
Int. Nickel Pref.	110	112
Int. Metal Indust. A	3½	4½
International Petroleum	19½	20
Lake of the Woods	165	175
Mackay Pfd.	75	80
National Steel Car	25	30
Ogilvie Flour Mills	175	185
Ogilvie Flour Mills Pfd.	115	125
Shawinigan Water & Power	14½	15½
Steel Canada	17½	19
Steel of Canada	14½	15½
Toronto Elevators	30	35
Twin City Rapid Transit	2½	3½
Utilities Pfd.	8	9½

Retail Markets

Fruit

Texas Grapefruit, 5 & 6 doz	25
Navaranges, 1 doz	38 to 50
Tropic Grapes, 1 lb. tin	20
Tropic Grapes, 2 lb. tin	35
Sunkist Oranges, 176 to 216	27 to 30
California Grapefruit	3 to 7 for 25
Sunkist Lemons doz	30 to 35
Grapes	
Cocoanuts	25 ea. 50
Vegetables	
Chinaman Mr.Bush, 3 lbs	25
Celery, Cut, 2 stks	21 to 25
Mr.Bush Bunch	25
Mr.Bush Bunch, 2 lbs	35 to 50
Vegetables	
Local Cabbage	3½ 2 for
Cauliflower 10	10
California Celery stalk 10	8 for
Green Peppers 1 lb	10
Parsnips lb	10
Local Carrots, bch	5
Local Cauliflower head	10 to 15
California Cauliflower head	10
Turnips lb	5
Onions, Cooking, 3 lbs	25
Onions, Green, bunch	5
Local Spinach lb	10
Local Potatoes, Sacks for	1.00
California Lettuce 2 heads, 2 for	15
Vegetable Marrow lb	10
Mangoes and Bananas Tomatoes lb	25
Grocery

Brussel Sprouts lb	25
Pears 2 lbs	25
Local Cauliflower	17 to 25
Local Carrot Black Cap	10
Local Beets, 2 bchs	15
Local Celery, 2 stks	15
Fresh Corn 2 lb	25
Local Onions, 3 lbs, bell and	25
Local Onions	5
Local Chic Tops	10
Local Leeks	5
Bananas Morning	
Bananas lb	20 and 25
Pineapple	25
Fresh Beets	5
Local Parsnips 2 lbs	15
Rocky Mountain, per lb	
Chicken per lb	28 to 35
Fowl, Dressed, per lb	25 to 30
Pec Beans	13 and 20
T-Bone Steak	30 to 45
Sirloin Steak	30 to 45
Rump Steak	30 to 45
Rump Roast	25 and 30
Blackeyed Peas	12 and 15

LONDON, Jan. 17 (AP).—Bar silver 23 1-4d, unchanged. (Equivalent 43.18 cents). Bar gold, 148s, unchanged. (Equivalent, $35.81).

FOREIGN EXCHANGE

NEW YORK, Jan. 17 (AP).—Quotations in dollars:

Official Canadian Control Board rates per United States dollar: Buying 10 per cent premium, selling 11 per cent premium (Unofficial) 10.

New York of United $31 per cent selling 9.00 per cent

Canadian Dollar in New York spot 11 per cent premium. Montreal on 87½. United States funds

Commercial—International 10.93 Poland—3.00
Belgium—2.00
Holland—2.00
Italy—2.00
Portugal—3.61
Sweden—3.00
Norway—3.00
Finland—2.00
Argentina—Official 30.75, free 23.00
Brazil—Official 9.00, free 3.00.
Mexico—3.00
Japan—23.00
China—Shanghai 5.00
Shanghai—5.00

STERLING EXCHANGE

NEW YORK, Jan. 17 (AP).—Quotations in Sterling: Official (Backwar Bank of England) 4.03 United States dollars, selling 4.04 (pre-war parity cables 4.87).

Free market in open market (unofficial) rates unchanged.

Toronto Stocks

MINING SECTION

(Edward Jarvis Co.)

	Bid	Asked
Acme	14	16
Alex	19	22
Bagamac	10	12
Bonetal	11½	13
Bonville	3	4
Bralorne	1.15	1.20
Bankfield	3	4
Beaver	50	55
Bobjo	47½	49
Bonetal	11½	13
Bonville	3	4
C. & B. Corporation	1.12	1.04
Central Patricia	1.00	1.05
Central Patricia	1.00	1.05
Chesbar Gold	3	4
Chib Kelkite	3.00	3.05
Dome Mines	16.75	17.00
Duparquet	1.00	1.05
Eldorado	1.00	1.05
Fortune	1.00	1.05
Gold Eagle	14	17
Golden Star	1.00	1.05
Hollinger	19.75	19.90
Kerr Addison	2.00	2.05
Lake Shore	14.75	15.00
Little Long Lac	2.00	2.05
McKenzie	1.00	1.05
McWatters	1.12	1.20
Meta Uranium	1.00	1.05
Mexico Mines	1.00	1.05
Mexico Mines	1.00	1.05
Mid-Continent	1.00	1.05
Mid-Continent	1.00	1.05
Mid-Continent

JUST ARRIVED!
SPRING
AFTERNOON
DRESSES
5.95 and 6.95
OTHERS RANGE FROM 2.95
With the New Shoulder and Skirt Treatment
All the new Spring Shades
Dusky Rose, Pink, Blues and Black.
Be the First to Wear Them!
WEAR A GAY SPRING DRESS UNDER YOUR WINTER COAT UNTIL SPRING
Eddy's
1629 DOUGLAS ST. . . Opposite "The Bay"

ANONYMOUS GIFT AUGMENTS FUND

An anonymous donor yesterday contributed an additional $20.64 to the Rotary Club Lord Mayor of London Fund for bombed civilians, making an even $6,000 that will be given the embattled British civilians

The Rotarians collected a total of $5,735.00 through the sale of tickets for the diamond brooch, donated by Mrs. A. I. Cowan, and won Thursday night when the donor drew the winning ticket to give the brooch to Mrs C. Jugent, Victoria.

The sale of tickets closed on Thursday noon, and the slips were then inserted in a sealed barrel, in preparation for the draw. It is expected that Morris Greene, chairman of the fund committee, will make further announcements during the coming week in regard to the fund.

To Study Lumber Market in Indies

VANCOUVER, Jan. 17.(CP)—John A Hombird, C. H. Orlinell and James P O'Hearn, president, general manager and department manager, respectively, of Seaboard Lumber Sales Company, Ltd., will leave Sunday for Port-of-Spain, Trinidad to explore the possibilities of increasing lumber sales to the British West Indies

Officials of the company said business with the British West Indies has increased considerably the past two years, but is still relatively small in volume

PRESUMED KILLED

LONDON, Jan 17 (CP)—Pilot Officer Jack E Atfield, twenty-seven, of the Royal Air Force, a New Zealan, was officially posted today as "presumed killed in action" He had been posted previously as missing. Before the Lowland invasion, he was shot down over the Netherlands, and the authorities have since first suspected him of being a Nazi spy. He escaped to England.

TUNEFUL OPERA AIDS WAR WORK

No. 11 District Depot Presents "Pirates of Penzance" at Armoury

A worthy contribution to the bitterly by amateurs was made last night at the Bay Street Armoury, by No. 11 District Depot, assisted by the B.C. Women's Service Corps, when Gilbert and Sullivan's ever-popular "Pirates of Penzance" was presented. Under the distinguished patronage of His Honor the Lieutenant-Governor and Mrs. E. W. Hamber, and by kind permission of Major-General R. O. Alexander, D.S.O., in all of the Red Cross, the work, which is to be repeated tonight, had a flattering reception by a large audience.

The performance was under the direction of Captain E. O. Dawson, P.E.C.M., L.Mus., L.D.C.M. The leadership of a musician of such undeniable proficiency undoubtedly went a long way in establishing confidence in the singers. In the second act, particularly, there was a refreshing sense of fun and exuberant spirits in the choruses, and this had quick infection on the audience and the footlights, and had its reward in the enthusiastic applause.

THE PRINCIPALS

Principals all entered into their roles with spirit. The parts were well cast, on the whole. Percy J. Sheffield, possessor of a lusty, resonant baritone, as the swaggering but tender-hearted Pirate King, dominated the stage more than made an impressive figure in his much-braided and be-buttoned uniform and enormous death's-head hat. His diction was notably good, both in singing and speaking.

L.-C. W. Inglis, as the pirate apprentice, Frederic, the hero of the story, and, naturally, the romantic figure among women, his love-story revolves, showed a sweet and tender, and sang always with the requisite refinement and taste required of the part, also showing real musicianship in his accuracy of attack and phrasing.

The principal women's parts were assigned to Sheila Akenhead, who as Mabel, brought a voice of bright quality and great carrying power to the singing of the many tuneful solos assigned to her; and Dorothy Parsley, the pirate maid-of-all-work, Ruth, who gained greatly in effectiveness by full-throated contralto tones brought to the interpretation of the role. This was a voice after the traditional patterns for the Gilbert and Sullivan lady who is unfortunate in her love affairs.

Very competent, too, were other principals. Raindmaker, as Major Bower as Major-Gen. Stanley, the "merry father" who did a little bit of filibuster in order to rid himself from the pirates; Condir, R. Fromm, as the lieutenant, Samuel; L.-C. W. H. Brimbecombe, who made an uproariously amusing sergeant of police, in charge of a ferocious and authoritative-looking but, as it proved, unhappily timid squad of bluecoats.

The parts of Edith, Kate and Isabel, the other three daughters of Stanley, were ably sung and acted by Margaret Bird, Muriel Patterson and Shirley Porter.

THE CHORUSES

Too much praise cannot be given the choruses. They were pleasant both to the eye and ear, and the fact that the opening chorus of pirates, dances fortunately "Pirate Sherry" was carried through so smoothly was initial proof of the enthusiasm and fervent which went into the preparation of the whole work.

Pirates, who were excellently made up and colorfully costumed, appeared in chorus nearly times thereafter, ringing with great zest, among some of their finest numbers being "Let Better Par to Live and Die" and the "With Cat-like Tread." The police chorus rivalled them in popularity, bringing a monk lugubriousness which delighted the audience. An especial favorite was the "Sentry's Song" "Oh Men Engaged in His Employment."

Other very fine choruses were those in which practically the entire company joined: "I Am the Very Pattern of a Modern Major General," "O Men of Dark and Dismal Fate" "A Rollicking Band of Pirates We" and the finale of the last act "Sighing Softly in the River."

The girls' chorus, which lacked a little in local weight, was nevertheless musically pleasing and very charming to look at, but outstanding among the early numbers was a lusty point, with hoop skirts and poke bonnets. They were much enjoyed in their several appearances. Not in "Climbing Over Rocky Mountains," and both then and thereafter, to best effective feminine charm to the production.

Of the other concerted numbers, "Hail, Poetry," the trio "A Paradox," and some of the duets between Frederick and Mabel were outstanding.

Dorothy M. Dawson, producer and stage director, achieved some very fine effects in groupings, lighting, etc. The scenery for the two acts was also attractive, the traditional rock-encloses beach, with a ship lying at anchor in the background, being the setting for the first, and the second showing a ruined castle with arches and moss-covered stones.

R.C.A.F. CALLS FOR MECHANICS

Trade Qualifications Revised To Encourage Enlistments In Air Force

Headquarters of the R.C.A.F. is calling attention to a shortage of potential airforce mechanics needed to meet requirements during the next two months.

In order to encourage enlistments in this branch of aircraftsmanship it has been revised to allow for the enlistment of applicants without previous experience in mechanical trades, with compensating qualifications. Applicants for airforce mechanics trades may now qualify in two categories, as follows

Category I should have an elementary knowledge of metal work up to the standards of a technical or vocational school graduate; Category II should (a) be between eighteen and twenty-five years of age, (b) have education equivalent to two years high school or two years technical school

Applicants in both categories will have to pass the usual air force medical examination, and perform duties and submit applications complete in all respects.

Category II should be of particular interest to young men who wish to be of themselves for a useful trade in the R.C.A.F., and who have so far been prevented from doing so due to lack of technical experience. Many persons who have applied to the air force for trades which were not in active demand may be qualified in this category, and if accepted, will be in touch with the recruiting office in the Federal Building, Vancouver. It may be possible to apply their aptitudes to this trade and yet permit them to serve their country in a valuable capacity.

SECRETARIES THINK CRISIS DEVELOPING

Continued from Page 1

permit the President to buy the French or British navies.

SHOULD BE PRESIDENT

Congress should trust the President to determine which nations are the greatest threat to our security, goods and not attach a hampering amendment specifically naming them.

"I can't state too emphatically," he said at one point in the proceedings. I feel as to the possibility of a crisis which will arise any moment on the right leaving toward the Republicans would recognize as a crisis within the next sixty or ninety days," he said.

Knox said: "If England is completely destroyed we will be attacked."

The word "will" was stressed in his reply to a question from Representative Edith Nourse (Republican, Massachusetts). He added that it was "speculation" to say when or where that attack would come.

Knox insisted the navy was stronger for having swapped with the Great Britain fifty destroyers for eight naval bases, but that he was opposed to releasing more of the fleet.

PREDICTS victory

He expressed opinion that a British victory would come in the war by "a collapse behind the German front." He did not think Great Britain would win by a land invasion of the continent.

"When German cities are bombed as British are being bombed, I don't believe the Germans will take it like the British are taking it," Knox said.

He added also that Germany was surrounded by concentration camps which, he predicted, will play a part in the German defeat.

FOR STOMACH PAINS FROM CONSTIPATION GAS Very often it is the GAS formed by accumulated waste in the intestines that occasions the bloating, griping and cramps in temporary constipation. Relief from such distress comes only from a laxative that, besides inducing a smooth, thorough bowel action, also relieves this gas. Beechams Pills do both these things, pleasantly and thoroughly. Try them tonight and see for yourself how helpful Beechams Pills can be. Buy at your druggist.

City and District

Saanich Ratepayers—Branch Saanich Farm Mobilization Committee will hold their monthly meeting at Seven Oaks Hall on Monday at 8 o'clock.

Is Remanded—A woman who admitted not guilty to the city police court yesterday to a charge of being drunk in a public place on Thursday was remanded until the morning for trial.

B.A. Appeal—The Saltation Army Service department has an appeal for a double mattress for a needy family. Anyone able to make this donation is asked to telephone O 7812, and it will be called for.

New Juvenile Courts—The Provincial Government established three additional juvenile courts yesterday, at Lillooet, Vanderhoof and Cloverdale, by order in council under the Juvenile Courts Act.

Annual Meeting—The first annual meeting of the Victoria Consumers' Credit Union formed from among the membership of the Co-operative Consumers' Society, will be held on Monday in the Ribbon-Bone Building at 8 p.m.

Cars Collide — An accident occurred at an early hour last night, police reported, when a car driven by Bruce A. Cook, R.R. 1, collided with a car operated by Mrs. Leonie May, Mount Newton Crossroad. The damage was slight.

Accident—Alfred Nelson, Mill Bay, while driving a car on Johnson Street, was in collision with an automobile at Government Street driven by Ernest Duncan, 2721 Belmont Street. The damage was slight, police reported.

Serious Charge—James Charlebois was charged in the city police court yesterday with having made statements on Thursday likely to be prejudicial to the efficient prosecution of the war. He was remanded until Monday without plea or election.

Elect Officers—J. C. Woodend was elected president of the Vancouver Island Milka Breeders' Association at the annual meeting held last night. D. Smith was named vice-president and A. Harvey, secretary-treasurer. The annual reports of retiring officers were well received.

New Deputies—Constables Moore and Bowes were sworn in yesterday as deputies to Magistrate Jay, Nanaimo, and were then remanded until this morning. Brown was also remanded on a charge of being in possession of stolen goods. Allan Baker appeared for the accused.

Cars Entered—A thief stole a hypodermic syringe and a quantity of morphine from a car left parked outside St. Joseph's Hospital yesterday morning, Dr. J. F. Fraser, Dr. J. H. Moore reported that a case full of drugs and instruments had been forced open and the car parked outside the same hospital.

Seven Fined—Five motorists were each fined $10 in the city police court yesterday for various infractions of traffic regulations. A sailor who admitted exceeding the speed limit along Johnson Street was fined $10 and costs and a soldier admitted having passed a street car while to take on passengers was fined $10.

City Temperatures—Maximum and minimum temperatures recorded yesterday at the Dominion Meteorological Observatory on Gonzales Hill were 50 and 34 degrees, respectively. The maximum temperature reached on the grounds of the Strathcona Hotel was 51 degrees, and the minimum was 34 degrees. The precipitation at the latter location was .73 inch.

Liquor Charge—A soldier who pleaded guilty in the city police court yesterday to a charge of having liquor in the Victoria Cafe at 561 Pragard Street on Wednesday was remanded until Monday. Evidence was given by Constable John Blackstock, who visited the premises, and found a quantity of liquor in the soldier's possession.

Charge Dropped—A charge against a man of having in his power for a radio set was dropped in the city police court yesterday when R. S. B. Yates, for the prosecution, failed to convince Magistrate Henry C. Hall that the accused was the owner of the premises on which the set in question was found. Fred W. Bailey gave evidence on behalf of the Department of Transport, Radio Branch.

Will Change Names—Two applications for a change of name were granted by the Provincial Government this week Alexander Gordon 2238 Fitzwater Avenue West, Vancouver, applied to take the name Blake Williams Rainbow worth, and Leonard Towns, of 311 Prairie Crescent Road, Chilliwack, applied for Leonard Towns, with a corresponding changes for his wife and family.

In Collisions—A truck driven by Tom Gum, 626 Caledonia Avenue, left rear in charge of Jean D. Rush 589 Gorge Road, sustained damage at 10.30 o'clock yesterday morning when they collided at Tolmie Avenue and Douglas Street. At 51 o'clock, cars driven by B. Beaumont, 641 Gorge Road, and Thomas Bunting, 793 Field Street, collided at Cook Street and Queens Avenue. Cars driven by R. O. Dunn, 3131 Fifth Street, and Mrs. M. Crossman, 715 Powderley Avenue, sustained damage when they collided on Fisherman Avenue at 3.00 o'clock in the afternoon.

Goes to Airplane Factory—Stephen Bailey, of Victoria, left last night for Eastern Canada, where he will join the staff of the Fairchild Aircraft Manufacturing Company, located near Montreal. Mr. Bailey is the son of Mr. and Mrs. A. H. Bailey, 1880 Hampshire Road. He has for some time been attached to the aero plant at Glendale, Calif., mastering the details of construction of airplanes. His call to return to Canada resulted from a competitive trial in the work, and he was called upon to join the staff in the East without delay. He had, therefore, only a few hours in Victoria to spend with his parents before leaving to take up work in one of the Eastern Canadian plants. Mr. Bailey is a candidate for the prosecution of the war in the air.

ISLAND MAN WINS D.F.C.

Continued from Page 1

A Canadian Press dispatch at the time said:

ATTACK DESCRIBED

"Unable to submerge in time, the submarine fired with its conning-tower gun and hit the Nova Scotian's plane three times. Badoux hit the U-boat's stern squarely with one bomb and another burst close to the hull. The submarine's stern was lifted from the water. Then the U-boat disappeared in a swirl of oil and bubbles. Badoux brought his plane back safely although one gasoline tank was empty and another damaged.

Badoux was commissioned in the R.A.F. in 1936.

P.O. Green was born in Vancouver in 1916, educated at the Alberni Public School and Victoria, and commissioned in the R.A.F. in 1936.

Sergt. Sanders was born in 1918 and was a shipping clerk before he enlisted in 1939.

KEEN AS MUSTARD

P.O. Green, who was employed as lockerman by the Empire Stevedoring Company at Port Alberni, "He seem as mustard," said one of his fellow-workers last night. "and was anxious to join the Royal Air Force." He worked his way over to England in May, 1939, on a freighter, after making preliminary arrangements with Captain H Armour Biggs here.

His father is a master mechanic at a logging camp at Port Alberni. Charlotte Islands and his mother resides on Lulu Island. Two sisters live in Port Alberni.

BAR GOLD

MONTREAL, Jan. 17 (CP.)—Bar gold in London was unchanged at $37.54 an ounce in Canadian funds. 1936 in British funds, representing the Bank of England's buying price. The fixed $35 Washington price amounted to $38.50 in Canadian funds.

"Devil's Work"

By CAROLYN WELLS

(Copyrighted, 1940, by Carolyn Wells Houghton)

CHAPTER LXIX

Fleming Stone and Vivian Vivian's personal quarters had already taken him from the vicinity to the bedroom, and when they collided on Fisherman Avenue at 3.00 o'clock in the afternoon.

Goes to Airplane Factory—Stephen Bailey, of Victoria, left last night for Eastern Canada, where he will join the staff of the Fairchild Aircraft Manufacturing Company, located near Montreal. Mr. Bailey is the son of Mr. and Mrs. A. H. Bailey, 1880 Hampshire Road. He has for some time been attached to the aero plant at Glendale, Calif., mastering the details of construction of airplanes. His call to return to Canada resulted from a competitive trial in the work, and he was called upon to join the staff in the East without delay. He had, therefore, only a few hours in Victoria to spend with his parents before leaving to take up work in one of the Eastern Canadian plants. Mr. Bailey is a candidate for the prosecution of the war in the air.

ISLAND MAN WINS D.F.C.

Continued from Page 1

A Canadian Press dispatch at the time said:

ATTACK DESCRIBED

"Unable to submerge in time, the submarine fired with its conning-tower gun and hit the Nova Scotian's plane three times. Badoux hit the U-boat's stern squarely with one bomb and another burst close to the hull. The submarine's stern was lifted from the water. Then the U-boat disappeared in a swirl of oil and bubbles. Badoux brought his plane back safely although one gasoline tank was empty and another damaged.

Badoux was commissioned in the R.A.F. in 1936.

P.O. Green was born in Vancouver in 1916, educated at the Alberni Public School and Victoria, and commissioned in the R.A.F. in 1936.

Sergt. Sanders was born in 1918 and was a shipping clerk before he enlisted in 1939.

KEEN AS MUSTARD

P.O. Green, who was employed as lockerman by the Empire Stevedoring Company at Port Alberni. "He seem as mustard," said one of his fellow-workers last night. "and was anxious to join the Royal Air Force." He worked his way over to England in May, 1939, on a freighter, after making preliminary arrangements with Captain H Armour Biggs here.

His father is a master mechanic at a logging camp at Port Alberni. Charlotte Islands and his mother resides on Lulu Island. Two sisters live in Port Alberni.

BAR GOLD

MONTREAL, Jan. 17 (CP.)—Bar gold in London was unchanged at $37.54 an ounce in Canadian funds. 1936 in British funds, representing the Bank of England's buying price. The fixed $35 Washington price amounted to $38.50 in Canadian funds.

"Devil's Work"

By CAROLYN WELLS

(Copyrighted, 1940, by Carolyn Wells Houghton)

CHAPTER LXIX

Fleming Stone and Vivian Vivian's personal quarters had already taken him from the vicinity to the bedroom, and when they collided on Fisherman Avenue at 3.00 o'clock in the afternoon.

"That evening Jerome set us his own room, examining the pencil shavings he had found on the rug in Vivian's bedroom. It seemed a slender clue, yet somebody had let those chips fall while sharpening a pencil with a penknife.

Stone rang for Rugg. "Tell me", he said to the butler. "Who looks after the pencil sharpening in the house?"

"That would be George, the second footman, sir He takes care of all the desks and writing tables."

"What sort of a pencil sharpener does he use?"

"It is a new one, sir, just on the market, and George says it is the best he has ever tried."

"Look at these chips, Rugg," and Stone showed him the ones he had gathered from the floor "What are they?"

"Oh, Mr Stone, those are pencil chips, shaved with a knife. The sharpeners make a fine dust of both the wood and the lead."

"Miss Pate has been using Mr. Vivian's rooms of late. Tell me, Rugg, when were those rooms last swept?"

"Not since the young lady died, sir. The DUTIES Attorney forbade the use of the vacuum cleaner.

"I see Now, Rugg, in a house kept supplied with good pencils, sharpened with a good machine, why would you account for these chips, made by hacking at a pencil with a jackknife?"

"It must have been Mr Austin, sir."

"Why do you say that?"

"Mr Austin, sir he's queer about some things. He don't like his pencils sharpened on the machine. He says the points break right off in them when he begins to write. Quite frequent, sir Mr Austin he sharpens his pencils himself."

"Why, Rugg, he from one of Mr Austin's pencils?" and Stone picked up some of the chips.

"You can't tell that, sir. But like as not that was him as sharpened those chips away."

"He wouldn't do such a thing, except in his own rooms, would he, Rugg?"

"Mr. Austin does as he pleases, sir. If he Wanted to sharpen his pencil in church, he would do so."

(To Be Continued)

No Time Like the Present to Choose Your Piano . . .
Because Fletcher Bros. has been a piano store for so many years, the various makes offered for your selection are the pick of world's best makes. For example, the great Bristway, Heintzman & Co., Nordheimer, Wurlitzer, Lesage. You see them in the very newest of the small space-saving designs. But that is but part of your pianoforte selection. There are dozens of fine pianos which have been completely reconditioned in our own workshops. The values here are truly remarkable.
No Place Like Fletcher's
Prices Begin At 100
Fletcher Bros.
1130 Douglas Street (VICTORIA) LTD.

LEAMAN'S (Successors to KIRKHAM'S)
NOW! — AT A NEW LOCATION
1310 Blanshard Street, Near Fort Street
ONLY ONE TELEPHONE NUMBER TO REMEMBER—G 6123
FREE DELIVERY ON REGULAR ROUTES

FOR CHARTER
New Gray Line Heated Coaches
TO ANY PLACE ON VANCOUVER ISLAND
Get Our Price Before You Ride
RIDE IN COMFORT-AND THE BEST—PHONE Garden 4151

For Fire and Automobile Insurance, Rentals and Real Estate, Consult
ELSIE B. RICHARDS
Suite 7, Metropolitan Building, Opposite Postoffice
PHONE E MPIRE 7722

Occasional Chairs
Solid walnut frames, spring seats, with comfortable shaped backs on a choice of many pleasing colors on the latest fab. damasks.
Special $12.75
No Interest Charges
Champion's, Ltd.
727 FORT STREET

BEST MALASHAD SLABWOOD AND CORD WOOD
STOVE LENGTHS
J. E. PAINTER & SONS
831 CORMORANT ST PHONE D 841

SHOP at the Victoria Public Market
622 CORMORANT STREET
Open Wednesday and Saturday
REFRESHMENTS
MEAT FISH
POULTRY FRUITS
FLOWERS VEGETABLES
PLANTS CANDY
BUTTER EGGS
HONEY FRUIT
CREAM MILK
BREAD JAM
HAM BACON
HOME COOKING
LOCAL PRODUCTS

"IT'S WARM AT OUR HOUSE NOW"
It's a real break for the youngsters when you have a modern Humphrey Radiantfire. They can play on the floor to their hearts' content—get their wet feet and shoes in a hurry—dress and undress chilly mornings and evenings—and you need never worry about colds from drafts.
With a Radiantfire in any room that's hard to keep comfortable there's always a quick source of clean gas heat without living the furnace. It's a great convenience and real health insurance.
B.C. ELECTRIC

DROP IN PRODUCTION
VANCOUVER, Jan. 17 (CP.)—Mount Zeballos Gold Mines, Ltd., report a drop of $12,000 in production for the fourth quarter of 1940. A total of 2,981 ounces of gold valued at $152,542 was recovered as compared with 4,312 ounces valued at $180,512 for the third quarter.

PLUGGED NOSTRILS KEPT CLEAR
If your head is stuffed up and disturbs you when you try to sleep, apply Vicks VapoRub to throat and chest night and morning. It soon loosens the tight phlegm, ease breathing, and throw so double your comfort back. Use this.

PERSONAL ITEMS and SOCIAL HAPPENINGS

Bishop Tells W.A. That Great Task Lies Ahead

Columbia Diocesan W.A. Members Hear Addresses By Bishop Sexton and Rev. George Biddle —Plans Made for Annual Meeting

At the monthly meeting of the Board of Columbia Diocesan W A yesterday in St John's Church parish hall, two noteworthy addresses were given by Rt. Rev. H E. Sexton, Bishop of Columbia, and by Rev George Biddle who, assisted by Rev. Cyril Venables, was the celebrant at the Communion service.

Bishop Sexton spoke of "The Vision and the Task," the vision of the world becoming the Kingdom of God and the task before each one in doing her part to bring this about and preventing the world from sinking through paganism to barbarism He urged the members to go forward in 1941 and to take their part in saving those things that are dear and human in a war-wracked world by being good Christians

RELIGIOUS EDUCATION

He also spoke of the question of religious education in the schools and said that although the principal religious bodies were agreed as to what they wanted, very little progress along these lines was being made by the Department of Education. There was soon to be a meeting in Vancouver in this connection, the Bishop stated.

Mentioning that home life was becoming more and more unimportant to many, and that education as to the responsibility of marriage and home-making was much needed, he announced that he was preparing a pamphlet which would shortly be published, entitled "Christian Marriage" and said that he hoped all young people who wish to be married in church would read it before doing so.

IMPOSSIBLE LEVEL

Rev George Biddle spoke on "Living on the Impossible Level," saying that all great movements had been carried on at the "impossible level." At that level the Church of England in Canada would have to carry on, facing the tasks ahead now that financial aid from England has been cut off.

The members were welcomed by Mrs Brake, who also took the Scripture reading, prayers being led by Mrs. Fuller Mrs F J Brimer welcomed Mrs H. V. Hitchcox, formerly of Nanaimo, and the members stood in silent tribute to the memory of Miss Turley, of the Cathedral Evening Branch, and of the late Bishop Lloyd and Rev. F L Stephenson.

PLEDGE FUND

Encouraging reports were received from the officers, the treasurer reporting that the pledge fund had been over-subscribed Arrangements were made for the annual meeting to be held at the same time as the synod from February 18 to 21 Mrs P C. Fyfe, 1320 Carnsew Street, was appointed hospitality convener and those willing to entertain delegates or to make donations were asked to telephone her

Mrs. G. T. Hughes thanked the two branches of St John's for their hospitality and also the Bishop and Mr. Biddle for their addresses.

RED CROSS

ANNUAL MEETING

The annual general meeting of the Victoria branch of the Canadian Red Cross Society will be held at the Empress Hotel ballroom on Tuesday, January 21, at 2 30 p.m., to receive the 1940 financial statement and annual reports and for the election of officers and any new business. All contributors and workers are invited to attend the meeting, but only life members and those who contributed $1 or more to the funds of the society during the year ended December 31, 1940, are entitled to vote or make nominations for the new executive A nominating committee has been appointed to receive nominations Any member, nevertheless, has the right to file nominations with the honorary secretary, Colonel R B Worsley, up to twenty-four hours before the meeting.

Knitting Busily for the Boys Overseas

Members of the Victoria West Red Shield Women's Auxiliary are keeping themselves busy knitting comforts for the troops. Recently some 150 articles—pullovers, scarves, wraps and socks—were forwarded, and in the above picture are shown another sixty-five articles ready for the second shipment. In the group, from left to right, are Mrs. S. Ringstrom, Mrs. J. Jackson, Mrs. V James, Mrs. J Higuebran, Major W J. O'Donnell, Mrs. A. Edmonds, Mrs. A Brent (acting president), Mrs. Major W J. O'Donnell, Mrs. A. T. Porter (treasurer), Mrs. E. H. Daniels, Mrs M. Duggan, Mrs. R. Rankin, Mrs. J. Rankin, Mrs. M. Ashton, Hazel Rankin and Mrs. R. C. Eccles. Absent when the picture was taken was Mrs. W. Ralph, president.

Clubs and Societies

Chemainus Hospital W A.

The Women's Auxiliary, Chemainus General Hospital, held its meeting in the Baptist Church rooms on Wednesday afternoon Mrs McInnis retired as president and Mrs R. Clegg, the new president, took office, as also new secretary and treasurer, Mesdames E Craig and R Finlayson, respectively Other officers appointed were Buying committee, Mesdames H Heslip and O. K Dwyer, Red Cross convener, Mrs. G Read, Sunshine secretary, Mrs. J. Russell Robinson, tea convener, Mrs J Wyllie, additional executive members, Mesdames C. O. McInnis, J Phillips, L. Jansch, C Laubach and F Milmore, representative to the board of management, Mrs William Rice A committee was appointed to go into the matter of larger representative membership The buying committee was asked to procure new curtains as necessary for the doctor's office. Other items were left over until next meeting, owing to lack of funds The January visiting committee appointed were Mesdames E. Craig and O. K Dwyer During the past year sixteen pairs of blankets, eighty-eight curtains, 502 sewn garments, surgical equipment to the approximate value of $100, and flat silverware and crockery approximate value of $50, were turned over to the secretary. The Sunshine convener reported having spent about $37 on fruit, flowers, and gifts to patients During the tea hour, Mrs Clegg, on behalf of the members, presented Mrs C O McInnis, retiring president, with a beautiful silver rose bowl

Order of the Amaranth

Mizpah Court, No 2, Order of the Amaranth, held its annual installation ceremonies on Wednesday evening A hot supper was enjoyed by the members Mrs N Kelly and Mrs V Filewood being in charge of the arrangements Mrs O Peters, the retiring royal matron, was presented with a gift of silver candle-holders by Miss E. Neelands with the good wishes of the officers of 1940 An evening bag was given to Mrs E Holt in appreciation of her faithful services to the court in acting as musician for several years The following officers were installed: Royal matron, Miss Ettie Neelands; royal patron, Mr Lewis Neelands, association matron, Mrs Laura Weismiller, association patron, Mr. Albert Colby secretary, Mrs Ruby Bird, treasurer Mrs Marjorie Holman, trustee, Mrs Gertrude Peters, conductress, Miss Doris Hooper, association conductress, Mrs. Kate Kelman; truth, Mrs Gertrude Neelands, faith, Miss Eileen Chislett, wisdom Mrs Annie Pauline, charity Mrs Helen Wise, marshal in the east, Mrs W Wiltshire, marshal in the west Mrs Vera Filewood, standard bearer, Mrs Edith Neelands prelate Mrs Addie Woodley, historian, Mrs. Margaret Boulton, warder, Mrs Emma Tighe sentinel, Mr Robert Muir, musician Mrs Evelyn Holt Dancing was enjoyed by members and their friends

Fellowship Circle

At the home of Miss Margaret Partington 1913 Duchess Street the sixth annual meeting of the Fellowship Circle of King's Daughters took place on Tuesday evening, and officers for the coming year were elected Reports of the retiring officers were given and a brief summary of the year's work outlined by the leader, Miss Jessie Robertson Miss Robertson was presented with an English china cup and saucer in appreciation of her excellent leadership, and Mrs H. V Mills, the circle's honorary leader received a corsage bouquet of violets and pink carnations from the members, presented to her by Miss Robertson. The circle has been most active and during the year a total of $165 77 was raised by the members, of which $75 was given to the Royal Jubilee Hospital towards the furnishing of a room in the new wing Officers for 1941 are as follows. Leader, Mrs H Portingale, vice-leader, Mrs. A Wellburn, second vice-leader, Miss D. Jordan, secretary, Miss B Unwin; treasurer Miss E Hunter; corresponding secretary, Miss M. Partington, and social secretary, Mrs H Adams.

Fairfield W M S.

The Fairfield W.M.S. was held on Thursday at the home of Mrs B. F Keefe McKenzie Street, Mrs Keefe's circle in charge. As it was the annual meeting reports of the year's work were read, and the following officers installed by Rev. N. J Crees Honorary president Mrs G Piercy; president, Mrs. O G. Green; first vice-president, Mrs O. Jay Gould, second vice-president, Mrs. Place third vice-president, Mrs. O Gordon recording secretary, Mrs. E P Siddall; corresponding secretary Miss E. Clarke, press secretary, Mrs O. Jay Gould, treasurer, Miss E Hopkins: Christian stewardship, Mrs C A Fields, community friendship, Mrs H H Clarke, associate helpers, Mrs B C. Wright, literature, Mrs. G Bohlender, temperance and citizenship, Mrs. W B Bevan supply, Mrs L K Moon Missionary Monthly, Mrs S. F Keefe, mission band, Miss Hall, baby band, Miss E Hopkins and Mrs. Gould, pianist, Mrs. B C Wright A vote of thanks was accorded Mrs Keefe for her hospitality.

Mission Circle

The regular monthly meeting of the Junior Mission Circle of Emmanuel Baptist Church was held recently at the home of Miss Florence Rowley 1278 Kings Road The president, Miss Vera Parfitt, was in the chair. The annual report was read by the secretary, Miss Opal Abercrombie, which showed a successful year The officers elected for the ensuing year are as follows President, Miss Vera Parfitt, vice-president, Miss Florence Rowley, secretary-treasurer Miss Opal Abercrombie, pianist, Miss Esther Dicker; programme convener, Miss Evelyn Rhodes, devotional convener, Miss Lila Hunt social convener Miss Vera Browning, white cross convener, Miss Beryl Earl, membership convener, Miss Florence Rowley At the conclusion of the meeting a social time was spent and refreshments served by the hostess.

Belmont L.A.

The annual meeting of the Ladies' Aid of Belmont Avenue United Church was held on Tuesday afternoon at the home of Mrs Calderhead 2054 Beach Drive The president Mrs Butler was in the chair Reports were read by the various officers showing a satisfactory year's work Rev Bryce Wallace took charge of the election of officers which resulted as follows Honorary president Mrs McGowan president Mrs Butler vice-president Mrs Benson, secretary Mrs Tait, treasurer, Mrs Calderhead, corresponding secretary, Mr Owen, parsonage committee, Mrs Smith and Mrs Parfitt Two new members, Mrs. Evans and Mrs Bishop were welcomed The next meeting will be held at the home of Mrs Owen, 1721 Davie Street.

Centennial W.M.S.

The monthly meeting of the Centennial Women's Missionary Society was held on Monday Mrs W W Bennett and Mrs H B Harris were appointed delegates to the Presbyterial to be held in Victoria on January 28, 29 and 30. The annual reports were read showing a successful year and that the allocation had been met The president, Mrs J Wilson, was in the chair and conducted the devotional period. Mrs. A E Farquhar reviewed the study book on China.

Purple Star Lodge

The business meeting of Victoria Purple Star Lodge L O B A., No 104, was held on Wednesday with the worthy mistress, Mrs. R. F. Dallin, in the chair, assisted by the deputy mistress, Mrs. Keatley. Mrs A J. Rolls was installed as chaplain. It was recorded that an additional forty-eight pairs of socks, knitted by members, had been turned into the Red Cross and Salvation Army. The next meeting will be in the form of a social on Wednesday February 5, at 7:30 p.m.

St. John's Guild

At a recent meeting of St John's Ladies' Guild, it was decided to devote the last Monday in each month to the work of the Red Cross Mrs Duke kindly offered to make the necessary arrangements Mrs. Tice was asked to take charge of the refreshments to be served after the annual vestry meeting on Monday evening The guild will meet again on Monday next at 2 30 p.m in the guild room

Daughters of St. George

Victoria Lodge, No 83, Daughters of St George met recently in the Sons of England Hall, with the worthy president Mrs L Morgan, in the chair After the meeting a social card game was enjoyed and refreshments were served by Mrs Adams and her committee. Mrs Hooper was the winner of the cushion The next meeting will be held on February 5 at 8 p.m.

Britannia W A.

The card social of the W A to Britannia Branch No 7, Canadian Legion, was held on Thursday Cribbage was in charge of Mrs H Jarvis, and prize winners were Mrs C Atkins and Miss P Byatt Court whist prizes were won by Mrs. D Ramsay and Mrs J Redmond Refreshments were served by Mrs. D Rec and her assistants

V.O.N. Annual

The annual meeting of the Victorian Order of Nurses will take place at 3 p.m on Friday, January 31, at the Y W C A. rooms.

Girl Guide Notes

CHEMAINUS

The annual meeting of the Chemainus Association was held at the home of the secretary, Mrs P. Elliott recently, Mrs M Fraser presiding Resignation of the acting Guide captain, Mrs W Wilson was received with regret Mrs M Biss reported that Guides and Brownies had joined in a memorial service with the Cubs and Scouts for their founder the late Lord Baden-Powell The district commissioner, Colonel D Heppingstall, Cowichan District South, gave the address, in which he reviewed the wonderful influence for good and its far-reaching results, of the Chief Scout Miss Denny, provincial commissioner and Mrs. C K Jobling, district commissioner, were welcomed to the meeting The leaders were complimented on the splendid amount of work accomplished Nomination of 1941 officers took place. Mrs Fraser refused nomination as she is spending the next several months in Victoria Officers elected were President Mrs. J Russell Robinson, vice-president Mrs C. G. Saunders, secretary-treasurer, Mrs F. Elliott, Mrs L Roya offered her home for the March meeting and this was accepted with thanks Mrs Robinson then spoke of the real pioneer work accomplished by Mrs Fraser for Guiding during her twenty years' association with the movement Miss Denny then pinned on Mrs Fraser her "Thanks Badge" from Guides, Brownies and committee, and Mrs C K Jobling gave her, on behalf of the committee, a lovely bouquet of flowers Tea was served and Mrs. Jobling poured.

MEMORIAL SERVICE

Rangers and Guides attending the Scout and Guide memorial service for the Chief Scout at the Cathedral on Sunday will fall in outside the Y W C A on Blanshard Street, moving off at 2 40 No colors will be carried. Miss Ryan will be in charge of the parade Brownies will meet in the Memorial Hall, in charge of Mrs Abraham moving off at 2 40 p.m. and entering the Cathedral in front of the Guides Guiders will wear a three-inch mourning band on the left arm above the elbow Seats will be reserved for representatives of local associations. A special Benediction service in memory of the Chief Scout will be held at St. Andrew's Cathedral on Sunday at 7 30 p.m Guides will attend in uniform

VICTORIA NORTH

The Third Victoria North Association to the Girl Guides and Brownies will meet on Tuesday at 2 15 p.m at the home of Mrs J P Brown, 11 Hampton Road Election of officers and important business will take place. Members and interested friends are invited to attend

At Present Making Home in Colquitz

—Photo by Savannah.

MR. AND MRS. C. A BROWN

WHOSE marriage took place recently in Garden City United Church, have returned from their honeymoon Up-Island and are now living in Colquitz district The bride was formerly Miss Mary Jane Dickson.

SUNDAY SCHOOL MEETING

The annual meeting of the Wilkinson Road Sunday School was held on Wednesday evening at the home of Mr and Mrs J L Swales Markham Road, with the superintendent, Mr H H Green presiding Encouraging reports were presented by the secretary-treasurer, Miss Beryl Whitehead, showing a credit balance after all obligations had been met Various projects for the year were discussed The following officers were elected for the coming year: Superintendent, Mr H H Green; assistant superintendent Mr Jack Ritz, secretary-treasurer, Miss Beryl Whitehead, assistant secretary Miss Annie Fagerberg, organist Miss Jessie Swales, assistant organist, Miss Helen Phillips Refreshments were served by the hostess.

I.O.D.E. Activities

Sir M B Begbie Chapter

The monthly meeting of the Sir Matthew Baillie Begbie Chapter was held at headquarters yesterday afternoon with the regent, Mrs Peter Cunningham, presiding The war convener reported seven navy scarves and sixteen pairs of socks to the value of $26 had been completed and a parcel of leather and suede had been turned in for war work Nominations of officers took place

Arbutus Chapter

The monthly meeting of Arbutus Chapter, Chemainus, was held on Monday evening at the home of Mrs J McKinnon, with the regent Mrs. J Sandland presiding The cot for the Chemainus Hospital nursery was presented to the hospital The chapter was complimented by the Duncan Legion for the upkeep of the Chemainus Cenotaph. Twelve gramophone records were donated to the chapter's adopted school The war convener reported six books and 157 magazines had been sent to Victoria A report was made of a gift sent to an American citizen in the C A S F. on his departure overseas The chapter ordered six pounds of wool from Provincial Child and family welfare conveners reported toys and home cooking given for Christmas hampers, and also clothing for one family. Milk will be supplied for one month to a local family Mrs J McKinnon, nominations convener called a special session of the nominations committee, after which nominations for the next meeting were posted Miss E. Clement held an Empire study quiz of current events The painting by Mrs. E Hart was won by Mrs L Wyllie Tea hostesses were Mesdames R. Clegg N Dick F A Clarke, P. Donaghue and C. G. Ford, and Miss E Clement.

The girls of the Players Club have decided not to attempt an all-girl play this term so there will be no Spring play

DAVID SPENCER LIMITED PHONE E-4141
BARGAIN HIGHWAY AND ARCADE BUILDING ANNEX

Good Values in Seasonable Merchandise on the Bargain Highway

A Special Group of Travelers' Samples of
Children's Pullovers and Cardigans
Specially Priced at $1.19, $1.59 and $1.98
These are all made from choice quality wool yarns in an assortment of styles that have few duplications All popular colors Select several of them at these low prices for that growing boy or girl

CLEARANCE OF WOMEN'S AND MISSES' LINGERIE and UNDERWEAR HALF PRICE AND LESS
A clean-up of broken stock lines that includes several well known brands Some garments are slightly shop soiled and sizes are broken—but collectively, most sizes will be found in the group
No Phone Orders · No Exchanges

Misses' and Women's CARDIGANS and NOVELTY SWEATERS, $2.95

MEN'S SLEEVELESS PULLOVERS—Each $1.49
Ideal to wear under suit, coat or jacket for that little extra warmth often needed these cold days—they are attractively knit from pure wool yarns Shades of khaki, black and white, Air Force blue and plain white. Sizes 36 to 42.

MEN'S HEAVY FLEECED SHIRTS AND DRAWERS— A Garment 89c
Popular-weight fleeced underwear. All full-cut garments. Blue mottled tone finish. Drawers, sizes 34 to 42. Shirts, 36 to 44

A CLEAN-UP OF MEN'S BROADCLOTH SHIRTS—Each, 69c or 2 for $1.35
A bargain offer of popular quality Broadcloth Shirt representing broken lines, slightly shop soiled shirts and other oddments from our Christmas selling. Collar attached style, chiefly plain white or two separate-collar shirts in plain and fancy colors. Sizes in the group 14 to 17

Women's Smart Style SHOES
Former Value, a Pair, $3.45— Special Today $2.69
Here Is a Group of Very Fine Shoes for Dress Wear Including Black, Patent, Blue, Surftan and Wine
GORES · STEP-INS · TIES
Not all sizes in every style but sizes from 4 to 9 in the assortment Here's a chance to save and still wear the best and smartest—at a bargain price

WOMEN'S TWO DOME GAYTEES—Black or brown Made to fit all heels. Regular, a pair, $1.39 for 99c
WOMEN'S MOTOR BOOTS with fur trimming Sizes 4 to 6 Regular $2.95 for $1.99
MEN'S OXFORDS in smart style Black or brown Short lines—some with welted soles Sizes 6 to 11 in the assortment Values to $4.65 a pair for $3.39

SALE OF WOOLS
LARGE STOCK OF DISCONTINUED LINES
2 ozs., 25c
Sostel, 4 Ply Fingering, Silfleck, Bouclet's, Crochet Wool, Silk and Wool Bouclet
Extra Special Boucle de Laine Large range of colors in sweater quantities Oz 25c
Grey Wheeling Suitable for seaman's socks and sweaters. Lb $1.95
LINENS To Embroider
PILLOW SLIPS, pair 95c
RUNNERS, CUSHION COVERS, each 59c
45 Inch LUNCHEON SETS $1.00
NEEDLE CRAFT SHOPPE LTD.
713 YATES STREET PHONE E 5334

SPRING SUITS SALE PRICE $17.95
A. K. LOVE, LTD.
708 View Street Up From Douglas

THREE-PLY MIND
THE MIND HAS THREE SECTIONS
(1) Things at the back of your mind (these are they that may be attended to some day).
(2) In the middle is the thought that TOMORROW is a lovely day
(3) Things at the top of the mind are urgent and will get accomplished.
Now let us put THIS MATTER at the TOP OF THE MIND: Civilians and the forces urgently need all manner of help TRAVELING CANTEENS for one instance
Now concentrate for a moment on those articles you have been "meaning to bring in for sale," AND BRING THEM
RECIPE FOR A WAR TIME TONIC ACTION! DO IT NOW!
THE RED CROSS Superfluities Store
1220 GOVERNMENT STREET PHONE E 8913

DO IT THE MODERN WAY
SHIP BY TRUCK
G 8188
Special Trips by Arrangement
WE COVER THE ISLAND WITH 15 SCHEDULED ROUTES DAILY
ISLAND FREIGHT SERVICE, LTD.
Douglas at Caledonia Phone G 8188

Nervous Restless Girls! Cranky? Restless? Can't sleep? Tire easily? Because of female functional "disorders" causing monthly distress? Then try Lydia E. Pinkham's Vegetable Compound Pinkham's Compound is well known for helping such weak, rundown nervous conditions Made in Canada WORTH TRYING! Any drugstore.

See Friday's Colonist for BIG FOOD VALUES
SAFEWAY
4 STORES TO SERVE YOU

COKE FUEL
Made From Vancouver Island Coals
SPECIAL PRICES
And Terms Now in Effect
B.C. ELECTRIC

Men's and Women's Jack Purcell
Badminton Oxfords
Regular $2.95 and $3.25 Sale Price $2.48
Wm. Cathcart Co
"The Home of Quality Footwear and Service"
1208 Douglas Street Phone G 6111

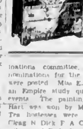

LOVELY 4 PIECE SUITE
Bleached Walnut
SPECIAL $7.95 A Month
HOME FURNITURE
825 Fort Street

AT FOSTER'S YOU KNOW THE QUALITY
Now Look at the Price
Russian Water Rat Coats
$75.00
Foster's Fur Store
753 Yates Street

Social Activities and Notes of Personal Interest

Wedding Is Solemnized In Chapel

The marriage was solemnized in the Chapel of the Peace of God "Bishop's Close," yesterday afternoon at 4 30 o'clock Rt Rev. H E Sexton Bishop of Columbia, officiating, when Isabel Kingsforth second daughter of His Honor Judge J H Livingstone and Mrs Livingstone, Welland, Ontario, became the bride of Lieut Kenneth A Mackenzie R C N, son of the late Rev A W Mackenzie and Mrs. Mackenzie Lakefield, Ont The ceremony took place in the presence of a few intimate friends

Given in marriage by Lieut-Commander G Simpson, R C N V R the fair bride looked charming in a dressmaker suit of fine French wool, made with a short flared skirt and fitted jacket Her hat of navy blue felt, was trimmed with a quill and she wore a neckpiece of sable Roses and gardenias formed her corsage bouquet

Attending the bride was Mrs W Morton Paterson, Victoria, who wore a smart black ensemble and chic hat with a feather mount Her corsage bouquet was of pink roses Lieut James Davis, R C N V R acted as best man

Following the service, a reception was held at the home of Mrs Paterson, Upper Terrace, Uplands, the guests including a number of the groom's fellow officers from Esquimalt and their wives The refreshment table was arranged with Spring flowers, and the wedding cake which the bride cut with her husband's sword held the place of honor Bishop Seton proposed the toast to the bride the groom responding.

Later the bride and groom left for a motor trip Up-Island, the bride wearing a leopard skin coat over her wedding ensemble. Lieut and Mrs Mackenzie will take up residence in the Wiltshire Apartments in about a fortnight's time.

P.-T.A. Activities

MOUNT DOUGLAS

The Mount Douglas P-T A will hold its monthly meeting on Monday Capt. Elmore Philpott will be the guest speaker

MARGARET JENKINS

The Margaret Jenkins Association will meet in the school auditorium on Tuesday at 8 o'clock A speaker from the Citizens' League will give an address, and Mrs Pottinger the president will speak on Why There Is a Parent-Teacher Association and some of the outstanding advantages of P-T A work in the communities Mrs. Murray will sing a solo, Mrs Anstie accompanying Mrs Shaw has an added attraction in a contest game. Tea will be served

Girls' Drill Team Gives Exhibition

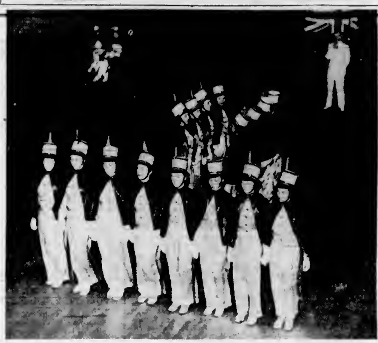

—By Staff Photographer.

AT the Shrine Auditorium on Thursday night the Victoria Girls' Drill Team, under the direction of their manager, Captain Norman Foster, gave a splendid exhibition of the drills and exercises which have made the team so popular with the many local audiences before which they have appeared during the past two and a half years, as well as in the various Coast cities which they have visited Mayor Andrew McGavin, in a congratulatory speech given during the evening stated that the team was one of Victoria's best advertisements, and highly commended both the girls and their manager In the above picture sixteen of the members of the team are shown in one of the smart formations into which they wheeled instantaneously at the blast of a whistle.

King's Cousin Is Betrothed

LONDON, Jan. 17 (CP)—The engagement was announced tonight of Lady Iris Mountbatten, twenty-one-year-old cousin of the King and only child of the Marquess and Marchioness of Carisbrooke, and Captain Hamilton Keyes O'Malley, of the Irish Guards.

The announcement said His Majesty has sanctioned and approved the engagement. Captain O'Malley changed his name from H. J. Keyes O'Malley-Keyes.

Solarium W.A. Donates $150 To Directors

The Solarium W A. met on Thursday afternoon in the Solarium office, with Mrs. Mugford, the president, in the chair. Outstanding accounts were ordered paid. It was decided to send $150 to the board of directors as a donation to the general fund

The sewing convener, Mrs Bayliss, reported thirteen pairs of pyjamas cut out since the last meeting, and that a number of tunics and pyjamas are ready for making if friends will call for them Mrs. Wise, knitting convener, reported the return of nineteen knitted garments and a splendid donation of knitted hot-water bottle covers and knitted baby coats from the Theta Rho Girls' Club

ANNUAL LINEN SHOWER

February 27 and 28 and March 1 are the dates set for the annual linen shower to be held by the W A Lists of needed linens will be left at local stores for the guidance of donors. The auxiliary's report for 1940, which has been prepared for the annual meeting of the board of directors, was read and approved.

Since there will not be another W.A meeting prior to the bridge tea at Government House on February 12, members were reminded that bridge tickets should be called for at the Marionette Library during the preceding week, and that all contest books, stubs and money must be returned in good time to the Solarium office, 220 Pemberton Building

A Saving Event on Clever Dress Fashions in Large Sizes
Regular $8.95 $3.95 Regular $8.95
SIZES 38 TO 50 — ALL GOOD COLORS AND BLACK
PLUME SHOP, LTD.
741 YATES STREET PHONE E 5621

GARDEN CITY MEETING

The annual meeting of the Sunday school of the Garden City United Church was held recently with the superintendent, Miss Muriel Rudd, in the chair Miss Irene West, the secretary, reported an increase in membership and attendance, and the treasurer, Mr F Thomas, stated that a credit balance remained after all accounts had been met. The following were elected to office: Superintendent, Miss Muriel Rudd; assistant superintendent, Miss Annie Stewart, secretary, Miss Irene West; treasurer, Mr. F Thomas; missionary birthday box, Mrs W. P Brown; organist, Trevor Jones; violinist, Keith Alexander.

Continuing Our Semi-Annual Shoe Sale
Of America's Finest Shoes in Their Class

"Vitality" Regular $10.75	$7.95
Milius Regular $7.95	$5.95
Queen Quality De Luxe Grade Regular $13.75	$9.95
Roberta Regular $6.95	$4.95
Footogs Regular $7.95	$5.95
Women's First Quality Galoshes Regular $1.95 and $2.50 To clear	$1.00

Munday's
1203 DOUGLAS STREET

Durable Rubber Mats
14 x 22. Each $1.35 17 x 25. Each $2.00
McLennan, McFeely & Prior, Ltd.
1400 GOVERNMENT ST. Private Exchange Connecting All Depts. PHONE G 1111

Hudson's Bay Company.
INCORPORATED 2nd MAY 1670.
QUALITY FOODS FROM OUR Service Section
PHONE E 7111 FOR DELIVERY TO YOUR HOME

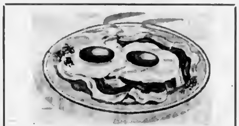

FOR YOUR SUNDAY'S BREAKFAST
BACON and EGG Special!
THEY GO TOGETHER ALL WAYS
1 Dozen Pullet Eggs 22c ½ lb Campfire Bacon 16c
Or the Combination for 35c

MEAT SUGGESTIONS

Leg Roast Pork, per lb	28c	Shoulder Roast of Pork, per lb	20c
Shoulder Roast Lamb, per lb.	22c	Breasts Lamb, per lb.	14c
Boneless Lean Stew Beef, per lb	22c	B.C. Club Pork Sausage, per lb	25c
Brisket Beef, per lb.	14c	Local Kippers, per lb.	14c
Sliced Corned Beef, per lb	25c	Sliced Baked Ham, per lb	65c
B.C. All-Chicken Pies, each	10c	Mild Canadian Cheese, per lb	25c

FRESH FRUITS AND VEGETABLES
Sunkist Oranges: 2 doz. 39c; 2 doz. 49c; Choice family size 2 doz. 29c; ½ case 1.95
Apples: Delicious or New Yowns (fancy) 4 lbs. 25c; Box $1.95; Rome Beauty, Cee Grade 5 lbs. 25c; Per box 1.69
Celery, Chalco, crisp, large heads 20c
Lettuce, Garden fresh 2 heads 19c
Cauliflower, Fresh white heads, each 15c and 20c
Texas Grapefruit 4 for 25c and 5 for 25c
Potatoes, Netts & Westholme Gems, Grade 1 10 lbs. 25c; 100-lb. sack 2.15
Candy Specials: Fruit Caramel Sherbets, per lb. Buttermalts, per lb Jelly Beans, per lb 19c
Biscuit Special: Mabelna's Assorted Sandwich Biscuits, lb 19c
Cone Wafers, A crisp, salted biscuit, large pkt 21c
Rye Crunch, pkt. 15c
Bakery Foods: McLean's Assorted Cookies 3 doz. 25c; McLean's Assorted Layer Cakes, each 25c; McLean's Iced Cinnamon Buns, doz. 18c

REPAIRS OUR SPECIALTY
We Specialize in Re-Caning and Bash Seating Chairs We Also Repair Grass, Wicker and Rattan Chairs
Phone or Bring in Your Order, Which Will Receive Our Prompt Attention
The Red Cross Workshop
584-6 Johnson St. (Just Below Government) Phone E 3513

Social and Personal

Week-End in Vancouver

His Honor the Lieutenant-Governor and Mrs. Hamber will spend the week-end in Vancouver.

* * *

Miscellaneous Shower

In honor of Mrs R. Cartwright, formerly Emma Mutch, Mrs O. Stancombe and Mrs. R G. Humphreys, Jr, entertained recently at the home of Mr and Mrs J. Mutch, 474 Foster Street, with a miscellaneous shower The guest of honor received Talisman roses and violets from little Joan Stancombe, and the gifts were in a miniature canoe decorated with pink crepe paper. Games and music were enjoyed, Mr. J. Mutch, the bride's father, playing the music. Prizes were won by Mrs. Strawford and Mrs. R. Stewart A buffet supper was served The guests included Mesdames McBeth, Hansen McFarlane, Fraser Baxter, Cronk, Scoble Northern, A Jeatt, H Gray, H Rucker, F Whiting, Pearce, R. Stewart, W. Stancombe, R B Humphreys, M Patterson, McDuff, Parkinson, Strawford, Misses D Cronk M Crowe, S. Craven, M. Proudfoot and Elizabeth Stancombe

* * *

Bridge Tea Held

Members of Miriam Temple No 2, Daughters of the Nile, held a bridge tea on Wednesday afternoon, at the Y W C A., Mrs Sarah McPherson the queen of the temple, receiving the guests There were eighteen tables of players, the conveners of the party being Mrs. J A Birnie and Mrs E Meiss Mrs Barker and Mrs Duncan Holditch won the bridge prizes and Mrs. Stephaney the door prize The guest tea table was attractively arranged with a central bowl of white chrysanthemums pink carnations and snapdragons

* * *

Surprise Shower

A surprise shower was held on Thursday evening at the home of Miss Vivian Harknett, Ellice Street, a bride-to-be, when a number of members of her bridge club presented her with a box of beautiful gifts, the parcel being delivered by messenger during the evening Those present were Mesdames D Burnett, D Crawford, A Reside, O Payne, and Misses B Gibson, M Scoular and O. Kitt.

* * *

Bowling Club Party

Members of the Victoria Lawn Bowling Club attended an enjoyable card party on Wednesday evening at the home of Capt and Mrs. J. H Cattroll, St Charles Street. Mrs Frank Baylis and Mrs. J E. Harker assisted in serving refreshments and prizes were awarded for cards. A vote of thanks was given by the fifty guests to Mrs Cattroll, Mrs Baylis and Mrs. Harker for arranging the party.

* * *

Return to California

Mrs. Clive Church and her little daughter, Diane, have left for their home in San Francisco, after spending the past five months in Victoria While here they were guests of Mr Church's mother, Mrs. J. W Church, Douglas Street, and of Mrs Craig, Chandler Avenue.

* * *

Here for Wedding

Among the visitors who have arrived from the Mainland to attend the Sills-Bullen wedding this afternoon are Mrs George Risteen, Mr and Mrs Van Roggen, Mr George Van Roggen, Major and Mrs. Gus Lyons, and Miss deHart.

* * *

Going to Edmonton

Mrs. R R Brough, Hampshire Road, will leave on Monday for Edmonton to join Mr Brough, who was recently appointed to take charge of the National War Savings campaign in Alberta. They will make their home in Edmonton

* * *

Holidaying Here

Miss Patsy Hamersley, Seattle, arrived yesterday afternoon to spend two weeks with her mother, Mrs H F. Hamersley, 1989 Crescent Road.

* * *

Leaves for Winnipeg

Mrs. H M Allan has left Victoria for a short visit to her parents, in Winnipeg.

Witty Kitty

The mentally sketchy girl friend thinks when her beau says she certainly cuts a figure on the ice rink he means she's a swell performer.

Y.P.S. NEWS

METROPOLITAN

In the absence of the president, Kenneth Priestley, through sickness, the vice-president, Dick Johnson took charge of the Metropolitan Y P S meeting Leonard Cannon gave a report of the rally held on Sunday last at Centennial Church and outlined the Dobson missionary project to the members Rev A. E Whitehouse, D.D, addressed the society, his topic being "The Younger Generation" Leonard Cannon thanked the speaker for his interesting talk. A worship service followed, led by Winnie Lees and Madeline Prowd. A general discussion followed and the meeting closed with the Mizpah Benediction. On Tuesday, January 21, a round table discussion will be the feature of the evening's meeting All those intending to participate in the annual oratorical contest are asked to hand in their names by Tuesday, January 21.

Women's Institutes

ROYAL OAK

The monthly meeting of the Royal Oak Institute was held on Thursday, with the president, Miss K. Oldfield, in the chair, Mrs A. D Corker, the treasurer, reported that as the last old-time dance had been so successful another has been arranged for Friday, January 31 Mrs. Mead-Robins thanked members for squares of wool and displayed a partly-finished quilt made from the blocks On completion, the quilts will be sent to England for bombed victims She also read portions of letters received from pen friends in Scotland A fleece has been donated by Mrs. Mead-Robins, and under the direction of Mrs S. Sharples and Mrs. B Hoole, a "bee" will be held some time in March, when the wool will be carded and spun to be made into socks for men on the mine sweepers A. Valentine tea will be held on Friday, February 14, and will be convened by the building committee Conveners for the year were appointed as follows Building, Mrs B Hoole; home economics, Mrs. J. W. Harrison, arts and crafts, Mrs. A P. Hobbs, education and better schools, Mrs. C. Tolson; community betterment, Mrs. C. C. Gaskell; overseas, Mrs. F Reeves; sick visiting, Miss Eva Phillips, welcome Mrs. A Rankin; publicity, Miss K Oldfield The next meeting will be arranged by members of the building committee. Tea was served by the executive

LOW ENROLLMENT AT NORMAL SCHOOL

VANCOUVER, Jan. 17 (CP).—A. R Lord, principal of the Provincial Normal School here, said today the school had its lowest male enrollment in several years, due largely to war enlistments, but the decrease in attendance was made up by a greater number of women students than usual.

Although enlistments had undoubtedly affected male attendance, Lord said male students had been decreasing during the past three years, with other types of work attracting them.

"EVERYMAN" WILL BE TRUTH CENTRE TOPIC

Rev E M Smiley will speak at Victoria Truth Centre tomorrow morning on "The Key to the Kingdom" In the evening the subject will be "Everyman"

Mrs. E. Ridgway will be soloist at the morning service, singing "Lead Us O Father" (Eville), and in the evening Miss Catherine Denison will render "Consider and Hear Me" (Wooler

On Wednesday at 8 p m there will be a talk on "Fundamentals"

ABSOLUTE SCIENCE

The regular Sunday morning service will take place at the "House of True Prayer," 2315 Fernwood Road, at 11 o'clock The Emerson Club will meet in Tuesday evening There will be a healing silence and instruction in the Absolute Everyone is welcome

"I wonder where he was born?"
"Oh down on a farm!"
"Were there any more in the litter?

ENGAGEMENTS

MUNKLEY—STEWART

Mr and Mrs Roy Frederickson, Usk, B C, announce the engagement of their daughter, Dorothy Belinda Stewart, to Constable Balfour Edgar Munkley, British Columbia Police, Terrace, B.C., son of Mr. and Mrs. W. E Munkley, Beach Drive, Victoria The wedding will take place at Usk on January 25

Are You Nervous And All On Edge?
People suffering from loss of appetite and rundown condition due to nerve strain, often need a nerve food and general tonic. Glycero Lecithin with Vitamin B (1) helps rebuild nerve tissue. It is especially beneficial for convalescents. By increasing the supply of Vitamin B (1) in the system appetite is improved and the system built up to normal. $1.00 at all Cunningham Drug Stores and other drug stores. (Advt.)

We Clean and Press Chesterfield and Chair Covers
Pantorium Dye Works Of Canada
FORT at QUADRA E 7155

"Yus," Madame is a new woman since she started to use the modern de luxe Burnside buses on her shopping trips to town. "She says that freedom from worry about traffic and parking have taken years off her age."

New De Luxe Buses Operated Over the Gorge, Lake Hill, Agnes-Ralph, Burnside and Gordon Head Routes

Vancouver Island Coach Lines, Ltd.
DEPOT: 629 BROUGHTON STREET PHONES: E 1177 - E 1178

Bank President Says Industry on Increase

John R. Lamb, President of Bank of Toronto, Predicts Active Future for Dominion, Both During and After the War

Indicating a favorable trend in industry and production for the past year John R Lamb president of the Bank of Toronto, in addressing the shareholders at the eighty-fifth annual general meeting in Toronto last Wednesday, said the year 1940 marked a new high in gross production, with an increase of some 25 per cent.

Mentioning such industries as steel production, which is vital to the manufacture of munitions, and mining, from which all industries benefit Mr Lamb stated that the war has promoted the development of new industrial methods that will be of immeasurable value to the country in the future

Tourist trade development is an essential measure in the assimilation of outside monies that will assist in both the war effort end the development of Canada said Mr Lamb He commended the various tourist agencies and transportation companies for their efforts in this regard

EMPLOYMENT INCREASE

In indicating that the retail trade may expect an increase in sales, the bank president said "Wage earners individually may spend less than formerly, but there has been a great increase in the number of people employed"

A shortage of labor which will attract many of the younger men from civil service positions to places in the business and industrial fields by means of higher wages, will permit the Government to pursue a policy of economy that would be more suitable than their present method of operation, according to the speaker

He urged the simplification of Government, which would do away with duplication of efforts and over-government He said this would result in an improvement of their finances and a lesser burden on the taxpayers

SUBMITS REPORT

F H. Marsh, general manager, followed Mr. Lamb in presenting the annual report on the bank's activities In showing that the net profits were a little below those of last year and with total deposits lower deposits by the public showed an increase in spite of withdrawals for investment in war loans.

Net profits for the year were $1 294 549, which was $29,879 down from the year preceding. This profit was arrived at after providing for all contingencies, including a contribution of $150,000 to the officers' pension fund, and payment of Provincial and Dominion taxes. These were $237,700 in excess of last year

From this amount, $250 000 was written off bank premises, and the regular dividend of $600,000 paid leaving a balance of $444,549 to add to the profit and loss account, which now stands at $2 974,243.

The name of F H. Marsh, general manager of the Bank of Toronto, was mentioned by Mr Lamb president, as being submitted for election as director.

TO PRESENT PRIZES AT ANNUAL BANQUET

The agricultural committee of the Rotary Club will hold its annual banquet on Friday January 24 at 6 30 o'clock in the Saanichton Agricultural Hall, when students of the Saanich schools, who were the winners in the recent seed growing and gardening competition sponsored by the committee will be presented with their prizes

The chairman for the evening will be Gerald Yardley A programme of entertainment has been arranged

X-RAY EXPERT DIES

LIVERPOOL, Jan 17 (CP) — Charles Thurstan Holland, one of the world's greatest X-ray authorities and a pioneer in application of X-ray to medicine and surgery, died yesterday.

FIRST IN RELIABILITY... FIRST IN QUALITY... FIRST IN FASHION

BAY

Store Hours: 9 A.M. to 5:30 P.M
Wednesday: 9 A.M. to 1 P.M.
Phone E7111

As Good a Tonic for You as They Are
For Your Mid-Winter Wardrobe

PRINT DRESSES

Fresh for Mid-Winter flattery . . . pretty rayon print frocks that are gay and colorful, to brighten your appearance for the rest of Winter, and give you a start on your Spring wardrobe. The group includes a pleasing variety of new print patterns and all are well styled. Sizes 14 to 42 Each 2.95

Women's Dresses, Fashion Floor at THE BAY

English Raincoats
Regular $8.95, Reduced to 4.95

An exceptionally good investment at this worth-while reduction! 20 Only, Cravenette Weatherproof Raincoats, attractively plaid lined All belted styles in natural shade with raglan sleeves. Sizes 14 to 20.

Women's Ready-to-Wear, Fashion Floor at THE BAY

Our Spring Feature
For Your New Wardrobe
Dress Fabrics
Plain or Printed 38-Inch Width 98c a Yard

You'll be enthusiastic about these four lovely crepes when you see how effectively they'll fill in your Spring wardrobe! A plain celanese triple sheer in shades for afternoon or evening—a celanese faille weave for Spring dresses—a ribbed rayon for suits, skirts or sport dresses—and a gorgeous array of fresh, new, printed rayon crepes in the newest Spring colors.

Exclusive New York Prints
Individual lengths of lovely pure-dye silk in new designs from New York. Will fashion into attractive new styles to add an exclusive touch to your wardrobe; 3½ yards dress length $12.95

Spring Prints Yard 1.19
Our Spring shipment of new floral designs in Courtauld's "Quality Control" rayon crepes. Shades that are perfect for Spring afternoon frocks; 38 inches wide

Spring Prints Yard 69c
A host of new designs in florals and stripes makes this lovely rayon crepe popular for Spring dresses, for the grown-up or the young miss. 36 inches wide

Feather Flannel Yard 69c
Smart for plain sports dresses and very attractive for the new, two-tone styles for Spring All plain colors, 38 inches wide

Fabrics, Street Floor at THE BAY

Last Day Sale of
Hosiery
Irregulars Sale Price 69c

Silk-to-Top 3-Thread Chiffons and Durable 6-Thread Semi-Service Weight Hose, specially priced because they're irregulars, but the imperfections are slight. Popular Spring shades in sizes 8½ to 10½. At this low price you'll want to stock up with several months' supply!

Cleverly Styled Handbags
Smart synthetic leathers in styles copying higher priced models Each handbag is neatly lined and fitted, and you'll be pleased with the tricky trimmings Black, brown and navy Price 1.59

Hosiery and Handbags, Street Floor at THE BAY

Last Chance to Save at The Bay's January Sale of Men's
TWO-TROUSER
Suits ... 26.95
Regular $35 and $40

Two-Trouser Suits—all tailored from better quality suitings . . . and today is your last chance to share the worth while savings Come in and choose a suit that will look and wear well, for seasons to come . . . and save dollars doing so! Every age is embraced, every type and preference . . . Smart single and double-breasted styles in fine fabrics, imported from England, and made up to our own specifications. Sizes 35 to 44. Purchase yours on "The Bay" Budget Plan, paying as low as $9.00 cash and the balance in 30 and 60 days No interest

Men's Clothing, Street Floor at THE BAY

Hudson's Bay Company.
INCORPORATED 2ND MAY 1670

Last Day, Sale of Men's
"Craftsmen" Shoes
SALE PRICE 6.95

The highest grade procurable, in materials, are used throughout these fine-quality shoes, and they're expertly constructed. The "Craftsmen" stamp assures you of comfort and long, good-looking service. Sizes 6 to 11. Buy yours now . . . They were purchased to sell at a much higher price!

Men's Oxfords
Smooth Black Leather Oxfords in Blucher or Balmoral style Sewn leather soles and rubber heels. Sizes 6 to 11. An exceptional value Special, pair 2.98

Boys' School Boots
Built to stand heavy wear Have black elk uppers, tough wearing leather soles and rubber heels. Sizes 11 to 5½. Pair 3.69

Men's and Boys' Shoes, Street Floor at THE BAY

Neat-Fitting, Long-Wearing
MEN'S SOCKS
3 Prs. $1

A vast assortment of popular designs and colors; cotton-and-wool mixtures. Each sock is well reinforced at points of strain. Sizes 10 to 12. Stock up with several pairs at this low price.

McGREGOR SOCKS
Knit from strong wearing wool mixture yarns, reinforced at heels and toes Wide selection of patterns and colors Plain and rib stitched styles Sizes 10 to 12 Pair 55c

McGREGOR SOCKS
Smart new patterns in blue, brown green, maroon and grey Snug fitting Botany wool and silk and wool Half hose and auto part styles. Reinforced Sizes 10 to 12 Pair 75c

MEN'S HALF HOSE
Socks in unshrinkable Dunbrae make knit from high-grade wool and silk and wool mixtures Patterns to suit every taste Sizes 10 to 12 Pair 1.00

Men's Furnishings, Street Floor at THE BAY

Girls' All-Wool
Pullovers
1.98

Every girl loves the smart appearance of a neat pull over sweater! These are in plain and fancy knits with long or short sleeves A wide choice of colors, including rose beige teal, turquoise, Nile, powder blue Sizes 8 to 14

Boys' Pullovers
All wool pullovers with long sleeves, round neck or polo collar and zipper front Plain colors with contrasting trim Sizes 2 to 6 Price 1.98

Children's Wear, Fashion Floor at THE BAY

Boys' All-Wool
Shorts
1.50
Made from ends of men's materials Full cut and strongly made Belt loops, 3 pockets Fully lined, 5 to 14 years. Price $1.50

Boys' Blouses
Price 39c
Sturdy broadcloth in collar-attached style Full fitting sizes Good patterns, 6 to 12 years Price 39c

Boys' Shop, Street Floor at THE BAY

Sale of Enamelware
High-Grade Cooking Utensils All at a Special Price 1.39

An outstanding selection of gleaming, double-coated enamel in white with mandarin red trim. Check these items and stock up on high-grade, modern-design cooking utensils.

5-Qt Tea Kettles
1, 1½, 2 Qt Saucepan Sets
8 Cup Percolators
4 Qt Cooking Kettles
14 Qt Roll Rim Dish Pans
2 Qt Double Boilers
6 Qt Cooking Pots
10 Qt Seamless Water Pails

Housewares, Third Floor at THE BAY

Hudson's Bay Company.
INCORPORATED 2ND MAY 1670.

What Today Means

"CAPRICORN"

If January 18 is your birthday the best hours for you on this date are from 10 30 a.m. to 12 30 p.m. from 2 30 to 4 30 p.m and from 8 30 to 10 30 p.m. The danger periods are from 8 30 to 10 30 a.m. from 6 30 to 8 30 p.m and from 10 30 p.m until midnight.

While free speech is guaranteed to everyone, an abuse of this privilege may lead to trouble on January 18 Self-restraint will be a much needed virtue if things do not go exactly to your liking on this date, so practice it if complications are to be avoided Whatever you have need to examine do so thoroughly, for a quick glimpse may not reveal the true content In public eyes, so it behooves everyone to conduct themselves in such a manner that their conduct will be above any reproach High-flown, rhetorically expressed figures of speech will arouse more amusement than serious consideration on this day so stick to simple statements Invitations will be appreciated on January 18, for the average person will have a strong inclination to participate in some form of social activity Married and engaged couples and those whose formal betrothal is only a matter of time should avoid trying to force each other to do anything that is distasteful if friction is to be avoided.

If a woman and January 18 is your birthday your personal reactions may cause you to misjudge many people on your first meeting, so grow to know them before you form any opinion Estimate the depth of the average person's sincerity before putting much faith in their fulsome praise With the proper amount of preparatory work you should be successful as a restaurateur, modiste, interior decorator, fiction writer, poet, playwright, broker, artist, singer actress or musician Let love guide you, unselfishness motivate your actions, and your married life should be all you desire

The child born on January 18 as soon as it is old enough to understand the meaning of things, must be taught the importance of respecting the rights of its playmates A sense of fair play and good sportsmanship must be inculated in the mind of this youngster if it is to gain popularity and social advantages

If a man and January 18 is your natal day, you have a mind susceptible to development to a marked degree It is up to you, alone, to improve it along lines conducive to your intellectual and spiritual growth. Halfway methods seldom succeed but wholehearted ones should As a government employee, engineer inventor, food purveyor, architect, scientist, agriculturist horticulturist, sales representative or industrialist, your achievements should result in prosperity

(Released by The Bell Syndicate Inc)

RAISING FUND FOR INTERNED STUDENTS

REGINA, Jan 17 (CP)—Funds will be raised by the students council of Regina College for the purpose of aiding students interned in occupied Europe and in China If possible, students will be brought to Canada or the United States to resume their studies Meanwhile, books, food and clothing are being forwarded to them

RE-ELECTED PRESIDENT

EDMONTON, Jan. 17 (CP)—Howard P. Wright, of Airdrie, was re-elected president of the Alberta Seed Growers' Association at its annual meeting here today. It will be the sixth year he has served the association in this capacity.

FREDDY WOOD REACHES GOLF QUARTER-FINALS

Armstrong Halted In Twelfth Canto By the Champion

Miracle Man of Boxing Comes to End of Sensational Career When Stopped by Fritzie Zivic—Both Eyes Badly Cut—Biggest Crowd In History of Garden Watches Fight

By SID FEDER
Associated Press Sports Writer

NEW YORK, Jan. 17 (AP)—The miracle man of boxing, little Henry Armstrong, came to the end of the road tonight.

The spirit and the heart of the greatest little fighting man of our generation were willing, but the machine had run down and he was stopped in twelve rounds by Fritzie Zivic as he made one last gallant try to win back his world welterweight championship.

He was stopped with both eyes cut half blind from slashing left jabs and ripping right uppercuts, but still boring in, trying to land one last, desperate punch that might produce another of his fistic miracles.

And he was stopped, in what may have been the last competitive appearance of his glorious career, as the biggest crowd in Garden fistic history was on hand to wish him hail and farewell.

Every seat was taken, and it bulged at the seams from the standees in a crowd of 23,190, a figure never before equalled in the sixteen-year history of the Garden. The gross gate was $78,242.

While each fan was rooting for his choice, it is doubtful if even every Zivic supporter didn't feel a tear in his eyes and a lump in his throat as "Li'l Perpetual Motion" finally ran down. The only man in ring history ever to hold three championships simultaneously—welterweight, lightweight and featherweight—Henry was the favorite in the betting at 5 to 6. That's how they regarded him despite the fact that he was beaten badly last October by the same Pittsburgh "slasher" he fought tonight, that he was spotting Fritzie more than five pounds (140¼ to 145¾)—and that even his sincerest boosters admitted he was on the way toward the end of his career.

And he went out there tirelessly trying to win for these boosters and for his manager, Eddie Mead, who for the first time in their relations together was too ill to work in the little buzzsaw's corner.

THOUGHT FOR DEFENCE

Armstrong tried to do it tonight differently than ever before. He stood up slightly straighter, and, for probably the first time in his rip-roaring, tear-in-and-flail-away career, he had a thought for defence. But his plan didn't work. He just couldn't get out of the way of Fritzie's straight lefts or those short cutting rights. He tried a crouch and a bob and weave, but it didn't help. He tried covering his face with his right arm. Neither did that. He even tried backing off and boxing at long range as amazed fans muttered, "What's Henry doing?"

That was even worse. By the fifth round, both of his eyes, which were punched cruelly shut in his first outing with the Pittsburgher, were cut and bleeding. But that was after he walked out there in the second, backed Fritzie into a neutral corner and really hurt him with two roundhouse right-hand "whistlers."

In the sixth, Zivic pulled him in close with his left hand and let go a looping right to the mid-section. Partly from the punch and partly from slipping, Armstrong dropped face downward on the floor, but so strange was the position that he bounced right up again without a count.

Through the ninth it was the same pattern. Armstrong rushed tirelessly in as Fritzie backed off and jabbed him with the left.

Each time Henry caught up with him, the youngest of the five Zivic brothers leaned in close and cuffed Armstrong on his cut eyes with cruel right uppercuts.

GOES AFTER ZIVIC

In the tenth Armstrong must have realized the end was in sight. He tore out of his corner, rushed Fritzie back, and shook him with hooks and right swings for a full minute. He did even more in the eleventh. Here he knew definitely there wasn't much farther to go, so he went all out, flailing away with both hands to head and body, and, while Zivic didn't like it even a little bit, he still inflicted damage around Armstrong's eyes.

Then came the twelfth. Henry, boxing near Zivic's corner, couldn't stop his momentum as Fritzie sidestepped, and he slipped to one knee. He came right up and took up the chase again, but at long range he was helpless against Zivic's slicing shots. At fifty-two seconds of the round, Referee Arthur Donovan stepped in and called a halt, with Zivic the technical knockout winner, and Armstrong's career just about a closed book.

"One of them city fellers tried to sell me the Woolworth Building."

"What did you say?"

"I sez, 'All right, young fellow, wrap it up.'"

Swimming Tonight in International Gala

RAY WARDELL

YOUNG backstroke artist who will be swimming for the Victoria Y.M.C.A. team in tonight's international gala at the Crystal Garden. Star natators from the University of Washington will provide the opposition for Coach Archie McKinnon's proteges, and followers of the aquatic pastime are promised plenty of good entertainment. Highlight of the gala will be a diving exhibition by George Athans, Canadian champion, who will dive from a specially-constructed twenty-four-foot tower. The programme starts at 8 o'clock.

This advertisement is not published or displayed by the Liquor Control Board or by the Government of British Columbia.

HIALEAH PARK RACING

HIALEAH PARK, Jan. 17.—Results here today follow:

FIRST RACE—Three furlongs:
Stat Weisla (Meade) ... $8.20 $3.20 $2.50
[illegible]

Time, .35 3-5. Also ran: All Glee, Quira Conquest, AlieRag, Straw Flower, Discham, Keeker.

SECOND RACE—Seven furlongs:
Hi Bid (May) ... $8.70 $3.80 $2.80
Talent (Wagner) ... 3.70 2.50
Archeli (Emery) ... 2.50
Time, 1.27. Also ran: Col. Scott, Gallant Rise, Gambit.

THIRD RACE—Seven furlongs:
Office Hour (Cruickshank) ... $13.50 $5.90 $10.30
Count Morse (Decamillas) ... 8.00 5.60
Nadina Omar (Plinchum) ... 8.00
Time, 1.27 4-5. Also ran: Annieslone, Allmar, Cruising, Posterity, Surprise Eoz, Velaine Jack, Bootless, Ugin, Ranger II.

FOURTH RACE—Six furlongs:
Rogers Boy (Eads) ... 17.60 $8.80 $5.80
Art of War (Anderson) ... 15.40 3.20
Well Allright (Sedlack) ... 8.30
Time, 1.11 2-5. Also ran: Old Friend, Locked Out, Banker Jim, Air Post, Alsina, Monks Memo, Snappy Heels, Paro Oro.

FIFTH RACE—Seven furlongs:
Clarasville (Arcaro) ... $11.60 $4.50 $2.50
Battle Colors (Howell) ... 3.10 2.20
Marketwise (Bade) ... 3.00
Time, 1.25 3-5. Also ran: Verasion, Darby Desmond, Sailor King, Lovely Dawn.

SIXTH RACE—Mile and one-eighth:
Maeda Maid ... $12.10 $5.30 $4.20
One Jest (Gilbert) ... 3.80 3.00
Two O Two (E. A. Smith) ... 3.50
Time, 1.52. Also ran: Tower, Bursting Stars, Trialator, Eli Asia.

SEVENTH RACE—Mile and one-eighth:
Our Orare (McCreary) ... 11.60 $7.00 $4.80
Bunnete (Emery) ... 8.70 2.16
Red Burr (Plinchum) ... 3.80
Time, 1.56 1-5. Also ran: Easikey, Adriaia, Magic Hill, October One, Little Miss Candy, Night, Wine Wins.

EIGHTH RACE—Mile and one-quarter:
Blabie (McCreary) ... 35.10 21.0 $2.20
Aureum ... 20.70 18.50
Orcanda Near (Huff) ... 7.10
Time, 2.10 4-5. Also ran: Sweet Alline, Oiley Doll, Little Birch, Old Maid, Phenomenal, Weary, Plower, Hillblond, Fogelse.

OVERNIGHT ENTRIES

FIRST RACE—Three furlongs:
Bacon Bread, Cinquefoila, Ti. Patrol, Alohor, Gummed Up, Yogel, Treen online [weights illegible]

SECOND RACE—Mile and one-eighth:
Ideal Fune, Ardour, Belisdare, Grand Llama, Kay Kaman, Easter Was, We Read, Pamela Lady, Palasa, Charlie King, Hatemo, Mi al Pal, Easter Holiday, Stout, Dennie, Prince Dean [weights illegible]

THIRD RACE—Seven furlongs:
[illegible]

FOURTH RACE—Six and one-half furlongs:
[illegible]

FIFTH RACE—Six furlongs:
[illegible]

SIXTH RACE—Seven furlongs:
[illegible]

SEVENTH RACE—Mile and one-quarter:
[illegible]

EIGHTH RACE—Mile and one-half:
[illegible]

Post time 11.00 a.m.

RANGERS' LINE-UP

Line-up of the Rangers' football team for this afternoon's match against Victoria West at the Athletic Park at 2.30 will be chosen from the following: Saunders, McSaren, Wyatt, Pearce, Donaghy, Fieldhouse, Speller, Calderwood, Cave, Pogden, Lea, Fuller, Bousfield, Stokes and Ball.

Today's Sport Programme

RUGBY (McKechnie Cup)
3.00—Varsity Thunderbirds vs. Victoria, Macdonald Park.

FOOTBALL (Garrison Cup)
2.30—Rangers vs. Victoria West, Royal Athletic Park.
2.30—5th (B.C.) Coast Brigade, R.C.A., vs. Victoria City, Heywood Avenue.

Juvenile League (Fourth Division)
10.30—Cloverdale United vs. James Bay, Royal Athletic Park.
10.30—Gorge Rovers vs. North Ward, Central Park.

CANADIAN FOOTBALL (Inter-Scholastic League)
1.30—St. Louis College vs. Victoria High, Central Park.

Junior League
3.00—V.H.S. Alumni vs. Oak Bay Blue Devils, Central Park.

SWIMMING GALA
8.00—International aquatic meet at the Crystal Garden, featuring the appearance of the University of Washington men's team in action against the Victoria Y.M.C.A.

BASKETBALL (Sports Centre)
7.00—T.A.C. Arrows vs. West Road senior "A" men.
8.30—Harlem Globe Trotters vs. Victoria Dominoes (exhibition).

BELIEVE IT OR NOT . . . . . . By Ripley

EXPLANATION FOR YESTERDAY'S RIPLEY CARTOON

The Arrestless Deputy—G. H. Lawrence, of Springfield, Tenn., has been a deputy sheriff for thirty-four years without making a single arrest, and throughout that period he has always carried a capias warrant for the arrest of a man wanted for murder. Lawrence was made deputy sheriff and given the murder warrant so he would not be liable to arrest for carrying a gun, which was required in his work as an express agent.

Please address all queries to Cartoonist Ripley, c/o King Features, New York City, N.Y.

ROUND BY ROUND DESCRIPTION

The round-by-round description of the Zivic-Armstrong fight in Madison Square Garden last night follows:

ROUND ONE

Zivic stabbed Henry twice with straight lefts and took a left hook to the body. Zivic continued to flick Armstrong's right eye. Zivic stabbed a half dozen to the body and took a right to the jaw. Zivic bounced a right to Henry's cheek and crossed a hard right. Henry rushed in and Zivic clipped him with two short uppercuts. Against the ropes, Zivic clipped a right to the body as Henry landed a left hook to the ear. Zivic crossed a right to the chin and another to the body. Armstrong dug his left into the body and threw a right to the ear—Zivic bounced a one-two off Armstrong's jaw. They traded punches at the bell.

Zivic's round.

ROUND TWO

Zivic circled Armstrong in midring and stabbed with his left to the eye. Henry bounced a left hook to the ear. Zivic swung against Armstrong's ear. Henry landed three hard rights to the body as Zivic smashed him with three right crosses. Zivic hooked two to the ear as Henry ripped two to the head. Armstrong backed Zivic to the corner and hooked two to the chin. They exchanged rights to the body. Henry slashed in with two lefts to the head. Zivic again hooked a right to the jaw at the bell.

Armstrong's round.

ROUND THREE

Henry dug his left to the body and took a right uppercut in return. Zivic threw three right uppercuts to Henry's face, then crossed two uppercuts to the jaw. In close Zivic ripped another pair of uppercuts as Henry hooked twice to the head. Zivic's uppercut again reached the face, but he took two rights in return. At short range Zivic peppered Henry with short lefts as Armstrong fired rights to the ear. Armstrong's left hook bounced off Fritzie's jaw. Armstrong threw lefts and rights to the head. Fritzie bounced a right to the ear and two to the jaw as the crowd roared.

Zivic's round.

ROUND FOUR

Zivic hooked two lefts to the ear. Fritzie backed off and bounced a right swing and a right uppercut off the cheek. Henry still concentrated most of his fire on the body. Zivic's right uppercut landed twice on Henry's eye. Zivic threw three rights to the face. They exchanged hooks to the jaw. For a half minute Armstrong bobbed and weaved in front of Fritzie and not a punch was landed. Zivic ripped a smashing right to the beltline. Armstrong threw two to the body. At short range Zivic mauled Henry about the head with both hands at the bell.

Zivic's round.

ROUND FIVE

Henry hooked a left to the jaw and took a right cross in return. They traded half a dozen straight lefts. Armstrong dug his right to the body. Zivic cuffed Henry's ear with his right. Zivic's right uppercut landed on Henry's eye. Henry's left eye appeared to be closing. In close, Zivic slashed twice with his right uppercut as Henry fired both hands to the body. Armstrong bounced a right cross to the ear. Zivic stung Henry four times as he charged in. He stabbed another right to the head and jaw. Armstrong hooked a left to the head. Zivic bounced a left and right to the jaw. Zivic straightened Henry up with a straight uppercut. They stood in Armstrong's corner and Zivic mauled him at the bell.

Zivic's round.

ROUND SIX

Henry had a small cut over his right eye when the round began. Zivic threw a hard right to the head and Henry dug left and right to the body. Armstrong hooked twice to the ear. Fritzie cuffed Henry with a straight left. Zivic caught Henry coming in and stabbed him with three right crosses. They traded lefts to the head. As Henry rushed in Zivic continued to meet him with a straight left hand. A hard right to the body sent Henry to the floor, but he bounced up without a count. Henry backed Fritzie against ropes and shot lefts and rights to the face. Armstrong crossed a hard right to the jaw but took a right to his own chin. Fritzie fired lefts and rights to the head as Henry countered with a right to the head at the bell.

Zivic's round.

ROUND SEVEN

Fritzie continued to pepper Henry's eyes with straight lefts. Armstrong hooked twice to his jaw. Henry hooked a hard left to the body but still couldn't get out of the way of Fritzie's left. They exchanged smashing rights to the jaw. Armstrong bounced a hard right off the chin. Zivic dug his left into the belt line, then fired left and right to the jaw. Henry hooked twice with his left and received two uppercuts to his eye and received another right to the head. Armstrong stayed on top of Zivic all the time but was taking considerable punishment. They stood head to head and cuffed at the body as the bell sounded.

Zivic's round.

ROUND EIGHT

Between rounds Armstrong's handlers spent their time treating both his eyes. Fritzie smashed Henry's face and threw a right to the ear. Henry's eyes seemed to be only half open. They traded hard lefts to the body. Armstrong hooked twice to the jaw and received the same treatment in return. Fritzie bounced a hard right off the ear and stabbed Henry with his lefts. Armstrong's eyes and nose were bleeding, but still he kept pouring in. They traded rights to the head at the bell.

Zivic's round.

ROUND NINE

Zivic poured his left into Henry's face and crossed a hard right, and for the first time Henry took a backward step. Zivic smashed hard rights to the head, doing much damage to Henry's eyes. Zivic appeared to have a cut in his scalp on the right side of head and blood trickled down behind his right ear. Zivic cuffed Henry with four rights to the head. Both of Henry's eyes were bleeding now, but he poured in tirelessly and gamely. Zivic fought Henry off with both hands at the bell.

Zivic's round.

ROUND TEN

Between rounds Referee Donovan went to Armstrong's corner and examined Henry's eyes. Zivic danced around Henry, sticking out his left. They traded hooks to the head. Zivic bounced half a dozen hooks to the face without a return. Armstrong drove a left to the body. Zivic threw a left and right to the face and a right uppercut to the eye. Henry threw a right to the jaw, but Fritzie cuffed the little negro with both hands. Armstrong nailed Fritzie with a hard right to the chin. Fritzie threw lefts and a right to the body as Henry hooked to the jaw. Against the ropes they swung rights at each other's heads. Armstrong took a right to the head. Henry leaned against Fritzie in his corner, but Zivic hooked a left to the head at the bell.

Armstrong's round.

ROUND ELEVEN

Zivic stabbed with his left as Armstrong, apparently in desperate effort, backed Fritzie into a corner and fired both hands to head and body. At close range Fritzie once more cuffed Henry with short uppercuts. Armstrong rushed in and threw both hands to the body as Zivic backed away. Zivic hooked a right to the eye. They stood in Henry's corner and flailed away at each other. Zivic hooked two to Henry's eyes as Armstrong was desperately throwing everything behind each punch and taking lots of punishment. Zivic cuffed Henry at close range at the bell.

Armstrong's round.

ROUND TWELVE

Between rounds Dr. William Walker was summoned to Henry's corner to examine his eyes, but ruled that he would continue. Henry bounced a hard left off Zivic's jaw but took three rights in return. Zivic clouted Henry with two stiff rights. Henry slipped to the floor as Zivic sidestepped. Armstrong was up without a count. Zivic bounced two more off Henry's eye as Referee Donovan stepped in and stopped the fight in fifty-two seconds of this round by a technical knockout.

Suitor: "Well, your daughter has consented to marry me."

Father: "What? So she has accepted you! Young man, you're the second happiest man in the world!"

POSTS TWO TRIUMPHS OVER BLASI, GHEZZI IN OPENING ROUNDS

Mainland Shotmaker Beats South American, 6 and 5, and New Jersey Pro, Two-Up—Several Upsets Take Place—Harbert Downs Demaret—Thomson Beats Out Snead

SAN FRANCISCO, Jan. 17 (CP)—Upsets were a dime a dozen today in thrill-packed first and second rounds of the $5,000 San Francisco match play open golf tournament, and the lone Canadian entry, Freddy Wood of Vancouver, B.C., was right up in front with the surviving quarter-finalists.

While young Melvin (Chick) Harbert, of Battle Creek, Mich., was producing the second-round fireworks by eliminating the defending champion, Jimmy Demaret of Houston, Texas, Wood was carding two solid victories.

The blond Canadian pro bested Eduardo Blasi, of Argentina, 6 and 5, in the first round, and Vic Ghezzi, of Deal, N.J., 2 up, in the second round. Ghezzi had taken his initial contest from Jimmy Hines of Great Neck, L.I., when the latter defaulted, 2 down at the seventh, because of a hand swollen and painful from an infection.

Wood was 1 up on Ghezzi at the ninth. He carded a second round of 39-37—76 to Ghezzi's 40-38—78.

Harbert, making his first Winter tournament swing and a professional of one year's standing, eliminated Demaret 1 up on the nineteenth hole.

WINS WITH BIRDIE

Neither contributed much in the way of first-calibre golf. Harbert, with a 36-37—73, was 1 up at the ninth. He won the extra hole, 508 yards long, with a birdie four on a five-foot putt.

To remain in the running Demaret had negotiated an almost dead stymie for a par four half on the eighteenth. His ball was six feet away and Harbert's was seven inches from the cup.

Harbert defeated Jim Gauntt, of Longview, Texas, 1 up in the first round, and Demaret swamped Henry Espinosa, San Francisco, 6 and 5.

Two dynamiters of the same, Jim Thomson of Chicopee, Mass., and Sam Snead, of Hot Springs, Va., hooked up in the "main event" of the second round, with Thomson winning 1 up.

Each posted an approximate 34-36—70 for the par 36-36—72 Presidio course. They were even at the ninth.

In the morning round Snead had ousted Ben Hogan, of White Plains, N.Y., leading money winner of 1940. The pair turned in the most brilliant golf of the day, Snead shooting a six-under-par 66 against Hogan's 68, a fancy performance in its own right.

First-round reversals saw United States open champion Lawson Little, eliminated by Leland Gibson, Kansas City, Mo. The score was 2 and 1, with Gibson two under par and Little even.

REVOLTA ADVANCES

Olin Dutra, former national open and P.G.A. champion, bowed out in the first round and on his fortieth birthday. He lost to John Revolta, Evanston, Ill., veteran, 3 and 2.

Lloyd Mangrum of Oak Park, Ill., bagged two important victims, defeating Denny Shute, an ex-P.G.A. national winner, 4 and 2, in the opening round and taking the measure of Sam Byrd, Ardmore, Pa., 2 and 1 in the afternoon. Mangrum, with a 35 to Byrd's 37, was 1 up at the ninth.

Quick-stepping Harry Cooper of Chicago defeated Joe Brown, Des Moines, Iowa, 3 and 2, following a first-round win by the same count over Ray Mangrum, Oakmont, Pa. Brown had eliminated Clayton Heafner, Linnville, N.C., star, on the twentieth hole in the morning.

Tony Penna, Dayton, Ohio, won his two rounds handily, outclubbing Bob Connolly, Seattle, 2 up in the finale after disposing of Bill Williamson, Los Angeles, 3 and 2 in the morning.

Al Zimmerman, Portland, Oregon, scored 1 up wins over Jimmy McHale, Philadelphia, and Jim Walkup, Odessa, Texas, in turn, while Johnny Revolta followed up his victory over Dutra with a 1 up setback of Gibson, who had sent Lawson Little to the sidelines.

Penna had a 36-38—74 and was 1 up at the ninth on Connolly, who had a 39-38—77. Zimmerman put together nines of 36-37 and Walkup had 36-38. The match was even at the ninth.

Two up at the ninth, Revolta carded an approximate 35-38—73 against Gibson's 39-37—76. Revolta picked up on the eleventh.

DRAW FOR TODAY

SAN FRANCISCO, Jan. 17 (CP)—Pairings for tomorrow's quarter-final eighteen holes in the San Francisco $5,000 match play open tournament follow:

9.00 a.m.—Freddy Wood, Vancouver, B.C., vs. Jimmy Thomson, Chicopee, Mass.

9.05 a.m.—Melvin Harbert, Battle Creek, Mich., vs. Harry Cooper, Chicago.

9.10 a.m.—Tony Penna, Dayton, Ohio, vs. Lloyd Mangrum, Oak Park, Illinois.

9.15 a.m.—Al Zimmerman, Portland, Oregon, vs. Johnny Revolta, Evanston, Ill.

SANTA ANITA RACING

SANTA ANITA, Jan. 17.—Results here today follow:

FIRST RACE—Three furlongs:
Our Bid (Westrope) ... $31.80 $10.80 $7.60
Swan (Bierman) ... 6.20 5.00
Miss Bolthorn (Rodriguez) ... 11.20
Time, .33 2-5. Also ran: Abbots Melody, [illegible], Our Bet, [illegible], Liberty Bar, Potato.

SECOND RACE—Seven furlongs:
Yankee [illegible] (Jones) ... $162.00 $87.70 $20.60
[illegible] (McRobe) ... 11.00 8.00
[illegible] (Lomaden) ... [illegible]
Time, 1.25 1-5. Also ran: Clarator, [illegible], Sizzling Pan, Brecie, Nemy H., Ladies Son.

THIRD RACE—Six furlongs:
Samba Bank (Pearson) ... $41.00 $18.00 $9.20
Florencita (Corbell) ... 8.20 1.80
Kase Goal (Balaski) ... 6.20
Time, 1.12 1-5. Also ran: Winsome, [illegible], Mad Bachelor, Laudy, [illegible], Redress, No Embargo, Bear.

FOURTH RACE—Six furlongs:
Loyalty (Westrope) ... $11.00 $6.10 $4.20
Miss Bienheim (Bierman) ... 7.30 3.80
Home Rome (James) ... 3.80
Time, 1.12. Also ran: Buckfiate II, [illegible], Gala, Careasole, Cavalcana, [illegible], Eyes, Proud, Sister, Clipper II, Dazzlement.

FIFTH RACE—Six furlongs:
Catapult (James) ... $12.20 $7.30 $3.20
[illegible] (McCombs) ... 15.20 3.00
Rawson (Lomaden) ... 3.00
Time, [illegible]. Also ran: Blakins, Gentle Savage, In Charge, Evil Spirit.

SIXTH RACE—Mile and one-sixteenth:
Vino Puro (Adams) ... $10.20 $5.30 $3.00
Rajah Pass (Balask) ... 3.40 2.80
Big Ben (Westrope) ... 3.20
Time, 1.45 1-5. Also ran: Best Beau, [illegible], Wild, Wedding Call, Sun [illegible].

SEVENTH RACE—Mile and one-sixteenth:
Slappy (Bierman) ... $6.80 $3.00 $2.80
Queen [illegible] (Jones) ... [illegible] 2.80
Miss Grief (Stromans) ... 5.10
Time, 1.47 2-5. Also ran: [illegible], [illegible] War, Milk Bar.

EIGHTH RACE—Mile and one-sixteenth:
[illegible] ... $7.80 $4.80 $2.20
[illegible] (Wertman) ... 8.00 5.00
Be Jabber (Lomaden) ... 3.20
Time, 1.44. Also ran: [illegible].

OVERNIGHT ENTRIES

[illegible]

This advertisement is not published or displayed by the Liquor Control Board or by the Government of British Columbia.

TODAY! FIRST VICTORIA SHOWINGS! YORK
LONDON TELEGRAPH SAYS "A TELLING INDICTMENT OF GERMAN PERFIDY AND BRUTALITY"
HARRIS DEANS, LONDON GRAPHIC "IT IS A GRAND PIECE OF WORK"
The TERRIBLE TRUTH
SUPPRESSED UNTIL NOW
STARTLING EXPOSÉ OF THE NAZIS!
THAT DARED NOT BE SHOWN BEFORE
FACTS! REALISM! TRUTHS! ATROCITIES! PERSECUTIONS!
THE FILM THAT EVEN HITLER COULD NOT DESTROY
MEIN KAMPF—MY CRIMES
KNOW THE TRUTH! IT LEAVES NOTHING UNTOLD—NOTHING UNSHOWN—
2nd Hit! She ...an AIR CHAMP! He ...an AIR CHUMP!
MERCY PLANE starring JAMES DUNN with Frances GIFFORD • Matty FAIN William PAWLEY • Forbes MURRAY Directed by Richard Harlan
CHILDREN'S SPECIAL SATURDAY MATINEE AT 12 NOON SHARP 5c Tex Ritter THE SINGING COWBOY "Arizona Days" In Addition to Regular Show THIS SPECIAL ADMISSION SOLD ONLY 12 TO 1 P.M.
DOORS OPEN NOON DAILY
15c 12 NOON TO 2 P.M. 20c 2 TO 5 P.M. 30c 5 P.M. ON

WORLD'S PREMIERE SHOWING
PLAYING ALL WEEK! VICTORIA ACCLAIMS THIS HEROIC ADVENTURE OF NORTHERN CANADA!
A Role of His Own Choice In His First Free-Lance Picture!
PAUL MUNI as Pierre Radisson, adventurer, in HUDSON'S BAY
GENE TIERNEY
LAIRD CREGAR • JOHN SUTTON VIRGINIA FIELD • VINCENT PRICE NIGEL BRUCE
AT 12:21, 2:36, 4:11, 7:06, 9:21
USUAL PRICES ALL DAY 20c Daily, 12-1
ADDED! "Beautiful British Columbia" All the Scenic Grandeur of Victoria, Vancouver Island and B.C. Presented in Glorious Color
WALT DISNEY'S NEW CARTOON: "PANTRY PIRATES"
"BREEZY LITTLE BEARS" They're Cute! They're Funny!
CAPITOL

ALL-BRITISH HIT WEEK!
SHOWING TODAY AND MONDAY!
A Man of the Sea Meets a Woman of Glamour in the Dark of a London Night!
"BLACKOUT"
At 12:00, 2:37, 5:24, 7:21, 9:40. With
CONRAD VEIDT VALERIE HOBSON EVERYTHING FOR THRILLS!
Here Tues., Wed., Thurs., Another British Hit "GEORGE And MARGARET" A Big Comedy With MARIE LOHR
AND WE STILL THINK "FATHER IS A PRINCE" At 1:25, 3:52, 6:19, 8:40. With GRANT MITCHELL NANA BRYANT
DOMINION

OAK BAY PHONE E-3943
HER GAYEST, MOST GLORIOUS PICTURE DEANNA DURBIN · ROBERT CUMMINGS "SPRING PARADE"
LEW AYRES in "DR. KILDARE GOES HOME" Sat. From 6 P.M.

CADET ONLY 5 MINUTES FROM YATES TODAY
"GOLD RUSH MAISIE" ANN SOTHERN LEE BOWMAN
PLUS—"CROSS COUNTRY ROMANCE" — GENE RAYMOND · WENDIE BARRIE ADDED—"OUR GANG"—Comedy Starts at 6 P.M. Mat. Sat. at 2 P.M. (N.C.)

RE-ELECTED PRESIDENT

SASKATOON, Jan. 17 (CP) —W. J. P. Warren, Belbeck, Sask., was re-elected president of the Saskatchewan Agricultural Societies' Association at the annual convention here this morning. R. D. Kirkham was elected honorary president, and Hon. J. G. Taggart was re-elected honorary president.

HOCKEY SCORES

(By The Canadian Press)

Quebec Senior—Cornwall 5, Royals 3; Verdun 2, Canadiens 1.

Cape Breton Senior—North Sydney 6, Sydney 3.

O.H.A. Senior "A"—London 4, Port Colborne 5, St. Catharines 2, Niagara Falls 1; Toronto Marlboros 3, Hamilton 6.

E.A.U.—Boston 2, Washington 4, River Vale 1, Atlantic City 2.

Saskatchewan Senior—Regina 4, Moose Jaw 2.

NOW SHOWING AT 12:07, 2:22, 4:39, 6:55, 9:11
THRILLING! AMAZING! the Wonder Picture of the Year!
Alexander Korda presents The THIEF OF BAGDAD in Magic Technicolor!
with CONRAD VEIDT · SABU JUNE DUPREZ · JOHN JUSTIN REX INGRAM · MARY MORRIS
PLAZA

At the Theatres

"MEIN KAMPF" IS YORK FEATURE

Picture Reveals Bitter Struggle in Germany Which Followed Rise of Nazism

The bitter struggle in Germany which followed the rise of Nazism is portrayed in the film "Mein Kampf," which opens at the York Theatre today.

This picture reveals in all its bestiality the true nature of Hitler and his gangster followers. It was made possible by the heroism of men who smuggled the pictures out of Germany at the risk of their lives. Had they been caught their fate would have been one that cannot be imagined by anyone who is not conversant with the dealings of "justice" in a land that is under the domination of a tyrant, mad with the lust for power and world domination.

The title is that of Hitler's book, which revealed his plans for subjugating the world. His contempt for the rest of the world and for the democracies was so great that he gloated over, rather than concealed, his plans. No one who sees the picture can be in doubt as to their fate should the madman succeed with his grandiose dreams of world conquest.

The picture takes the public behind the scenes and shows the true facts of the Jewish and Catholic persecutions.

CAPITOL THEATRE "Hudson's Bay," which is now showing at the Capitol Theatre, opens in England with the banishment of Lord Crewe, ably portrayed by John Sutton, for his drunken pranks. King Charles II, played by Vincent Price, who scored in "Brigham Young—Frontiersman," exiles the nobleman to primitive, savage Canada. There he meets Paul Muni and Laird Cregar. A tremendous figure of a man, Cregar portrays Radisson's fur-trapper companion, "Lord Gooseberry." The trio journeys to Hudson Bay and returns the following year with a fortune in pelts. They go to England and organize a fur trading company. They return to Canada, bringing with them Morton Lowry, brother of Gene Tierney, Sutton's fiance. Lowry incites massacre when he gives whisky to the Indians. In order to prevent a war, Muni has him shot in a dramatic episode. On their next trip to England the company is presented a charter at a regal ceremony.

ATLAS THEATRE Train robber, Indian fighter, Robin Hood of the Snake River badlands, Wallace Beery is all three in "Wyoming," which ends today on the Dominion screen with the star playing the most spectacular action outdoor role of his vivid career. Leo Carillo plays his henchman in the new production, and Ann Rutherford and Lee Bowman also have prominent roles.

CADET THEATRE From the African jungles of "Congo Maisie," Ann Sothern jumps to the lonesome desert of Arizona in "Gold Rush Maisie," third in the popular series dealing with the laughable and lovable stranded showgirl, which ends today at the Cadet Theatre.

DOMINION THEATRE Over a considerable period of time, Hay Petrie, the English actor who appears in "Blackout," the mystery thriller now playing at the Dominion Theatre, has been impinging himself upon the consciousness of the American moviegoing public. His face and versatile talents have become more and more familiar with each appearance.

PLAZA THEATRE The beautifully colored turbans worn by the hundreds of natives in Alexander Korda's "The Thief of Bagdad," the Technicolor spectacle of Arabaian Nights romance, now on view at the Plaza Theatre, were made of ordinary household swabbing. Over 3,000 were made by theatrical costumiers, and as many as fourteen swabs were used for certain of the turbans, all of which were handmade and dyed for Technicolor requirements.

AMUSEMENTS

On the Screen

Atlas — Wallace Beery in "Wyoming."
Cadet — "Gold Rush Maisie," with Ann Sothern.
Capitol—Paul Muni in "Hudson's Bay."
Dominion—"Blackout," with Conrad Veidt.
Oak Bay—Deanna Durbin in "Spring Parade."
Plaza — "The Thief of Bagdad," with June Dupre.
Rio—Tim Holt in "The Fargo Kid."
York — "Mein Kampf, My Crimes."

OAK BAY THEATRE Hailed by critics as the best picture in which she has ever appeared, Deanna Durbin's eighth production, Universal's "Spring Parade," ends today at the Oak Bay Theatre. Produced by Joe Pasternak and directed by Henry Koster, the picture presents a more mature Deanne than in any of her previous offerings.

RIO THEATRE Second in a series of fast-action outdoor thrillers starring Tim Holt, twenty-two-year-old son of Jack Holt, "The Fargo Kid," which ends today at the Rio Theatre, is said to set a new high for exciting Western drama. Young Holt is cast as a two-fisted cowpuncher who arrives in an Arizona frontier town and is mistaken for a notorious gunman.

LIONS LOSE CLOSE GAME

Vancouver Hockey Squad Drops 4-3 Decision to Seattle Club

SEATTLE, Jan. 17 (CP) — Seattle Olympics nosed out a 4-3 victory over Vancouver Lions here tonight to move into first place in the Pacific Coast Hockey League standings.

The win put Olympics a point in front of Portland Buckaroos and Vancouver, until tonight tied for leadership in the neck-and-neck race.

SUMMARY

First Period—1, Seattle, Downie (Tabor, Coulter), 15.37. No penalties.

Second Period—2, Seattle, Burron (Daley, Pusie), 5:44; 3, Vancouver, O'Neill (Jerwa, Riley), 18.01. Penalties: Coulter (2), Daley, Labovitch.

Third Period—4, Seattle, Tabor (Johns, Downie), 3.07; 5, Vancouver, Riley (O'Neill, Hutton), 3.35; 6, Seattle, Burron, 5.33; 7, Vancouver, Jerwa (O'Neill, Hutton), 6.43. Penalties: Downie, Labovitch.

ADANACS DEFEAT HOOP CHAMPIONS

NEW WESTMINSTER, Jan. 17 (CP).—New Westminster Adanacs upset the Inter-City Basketball League apple cart here tonight with a 50-48 win over Vancouver Maple Leafs.

The victory put Adanacs in third place behind Maple Leafs with Varsity still topping the standings.

Maple Leafs took an early lead and were ahead 14-11 at the end of the first quarter. The teams were tied with twenty-six each at the half, and went into the final frame still on even terms at thirty-nine each.

Joe Ross, of the Maple Leafs, topped the scorers with seventeen points. Ran Matthison and Pete Meehan, of Adanacs, each counted eleven points.

CAPTURE MATCHES IN TABLE TENNIS

Hornets and Westerns registered victories in the handicap division of the City Table Tennis League last night in the association's headquarters in the Strathcona Hotel. The former squad scored a 21-11 win over Victoria High School Alumni, while the latter took the measure of Two Jacks, 18-8.

Results follow:

V.H.S. Alumni—Miss J. Gill 3, J. DeMacedo 4, D. White 4, V. Tully 0.

Hornets—Mrs. Greenwood 8, Mrs. Thomas 5, L. Greenwood 8, Miss B. Mackay 5.

Two Jacks—R. Morris 3, E. Seed 0, T. Chattell 3, A. Kinney 0.

Westerns — Mrs. Robinson 7, M. DeMacedo 4, Miss A. Downham 7.

Rio— ENDS TODAY
SHOW STARTS 12 NOON 10c DAILY TILL 2
FIRST VICTORIA SHOWING TIM HOLT "THE FARGO KID"
PLUS WILLIAM GARGAN "THE HOUSE OF FEAR"
SERIAL (EXCEPT SATURDAY NIGHT) "DRUMS OF FU MANCHU" EXTRA — CARTOON

Tremendous Spectacle of Adventure—Thrills!
WALLY BEERY "WYOMING" LEO CARRILLO
ENDS TODAY
AND ELSA MAXWELL'S "PUBLIC DEB. NO. 1" With GEORGE MURPHY BRENDA JOYCE
BUY THRIFTICKETS TODAY
ATLAS EMP. 3211

FINAL TONIGHT IN AID OF THE RED CROSS
"PIRATES OF PENZANCE"
AT THE BAY STREET ARMOURY TONIGHT, JANUARY 18, 8.15
Tickets, $1.00, 75c, 50c, 35c and 15c—On Sale at Red Cross Shops, Armoury, Spencer's, B.&C., or Members of Cast

Colored Cage Team Delights Fans With Basketball Wizardry

Harlem Globetrotters Display Brilliant Ball-Handling Ability in Scoring 47-33 Win Over Dominoes—1,000 Attend—Play Tonight

Dusky warriors of the maple court and basketball's greatest show, Abe Saperstein's Harlem Globe Trotters, world's professional cage champions opened their two-night stand last evening at the Sports Centre with a 47-33 victory over the Victoria Dominoes. The attraction proved to be a "shot in the arm" to local basketball attendances, drawing more than 1,000 paying customers, the largest crowd by far this season.

The hilarious Harlem hoppers will perform on the same floor this evening with the Victoria Dominoes again providing the opposition. The game should get under way shortly after 8.30 o'clock, and will be preceded by a senior "A" men's league fixture between the T.A.C. Arrows and West Road at 7.15 o'clock.

Master showmen and expert manipulators of the leather, Trotters turned in a pleasing performance and capped their evening's entertainment with a short comedy session. The spectators enjoyed the clever basketball and approved even more of their "show," judging by the applause. Trotters and the Dominoes played rugged ball, members of the two squads using their weight quite freely, and twice during the contest things became quite exciting when tempers flared.

Dazzling passes, breakneck speed and smart plays all culminated to make the exhibition by the dusky hoopsters one to be fully enjoyed by even novice fans. To the more educated, their exhibition bordered on the sensational and bewildering for when it came to ball-handling shooting and general floor play the Harlemites had it all wrapped up in one.

LEADING SCORERS

Sonny Boswell and Bernard Price provided considerable of the Harlemites' scoring punch, pushing up a total of thirty points. The former "potted" some beautiful shots from the side court, while the latter's specialty was a one-handed "bucket" shot over his head. Trotters scored the first points of the game to make the tally 4-0, but Busher Jackson came up with two "floaters" to tie the score. Harlemites pushed right ahead a few seconds later and then played on top all evening.

Dominoes fought doggedly against the dusky hoop warriors, and kept them too busy most of the time to permit of their comedy. However, in the last three minutes of the contest, the Globe Trotters pulled their American football play, their baseball game and smart, razzle-dazzle passing that had the fans in a panic.

Big Chuck Chapman, husky guard and captain of the Victoria Dominoes, turned in a grand exhibition, fighting every inch of the way. In fact, all the members of the local squad worked like Trojans, but found it difficult to hit the scoring column. The skipper set the scoring pace with an even dozen points, all in the last half, while Busher Jackson and Norm Baker each pushed up six points.

SUMMARY

First Period—Globe Trotters 13, Dominoes 5.

Second Period—Globe Trotters 13, Dominoes 8.

Third Period—Globe Trotters 8, Dominoes 8.

Fourth Period—Globe Trotters 13, Dominoes 10.

Fouls—Boswell 3, Pressley 4, Price 2, Brown 3, Bray 1, Baker 1, Nicol 1, Jackson 1, A. Chapman 3, C. Chapman 1.

K.V.'S TRIUMPH

Playing in the curtain-raiser Coach Harold Turner's K.V. hoopsters turned back West Road, 37-30, in a senior "A" men's league fixture. The defeat was the tenth straight for the suburbanites and pushed them deeper into the senior "A" cellar.

K.V.'s established a 18-12 lead at the half-time breather, and moved ahead, 31-23, at the three-quarter mark. West Roaders staged a rally and pulled up to within one basket of their opponents before finally fading out of the picture.

Referees—Bill Levy and Bob Macmurchie.

Scores:

Harlem Globe Trotters—Boswell 14, Jackson, Pressley 2, Price 15, Strong 5, Brown 8 and Bray 2. Total, 47.

Victoria Dominoes — Davies 5, Baker 6, Nicol 1, Jackson 6, A. Chapman 3, C. Chapman 12, Paterson and Acreman. Total, 33.

K.V.'s—Campbell 2, Inglis 8, Beere 2, Prendergast 8, McKay 5, Fields 4, Uttke and McCorkall 4. Total, 37.

West Road—R. Michell 13, B. Michell 1, Cunningham 5, G. Kent 2, R. Kent 3, Butler 1, McBeth 5 and McHattie 1. Total, 30.

Captain of Victoria "Rep" Rugby Team

LIEUT. PENDER MOLLISON

BRILLIANT five-eighths and captain of Victoria's victorious Crimson Tide Rugby fifteen, unbeaten leaders in the "Big Three" League, who will pilot the locals against Varsity Thunderbirds this afternoon at Macdonald Park. The Victoria team is riding on the crest of a winning streak that has catapulted them into the leadership, and will retain possession of the historic trophy if they turn back the students this afternoon. Kick-off is set for 3:00 o'clock.

THOUSAND ITALIANS TAKEN BY GREEKS

Continued from Page 1

The Greeks said a third of Italy's forces in Albania have been killed, wounded, captured or taken home for frostbite treatment, and dispatches from the front reported new gains in Greece's counter invasion.

HAND-TO-HAND FIGHTING

AT THE YUGOSLAV-ALBANIAN FRONTIER, Jan. 17 (AP).—Hand-to-hand fighting in the central sector between Tepeleni and Klisura was reported today, with both the Greeks and Italians concentrating troops on that front.

Some military experts believe a decisive battle soon will take place there. The Greeks have taken Klisura, but not Tepeleni.

In the northern sector near Pogradets artillery actions were reported but troop movements were halted by floods.

DUROID RAIDERS TO TRAIN SUNDAY

Victoria Duroid Raiders, joint occupants of first place in the Island Ice Hockey League, will head for Nanaimo tomorrow morning for another workout. The following players are asked to be at the Blue Line Depot at 8 o'clock: Curry, Sutherland, Harrison, Millen, Gibb, Ritchie, Taylor, Temple, Fontana, F. Ritchie, Scott, Anderson, Cullin, Duke, Hibberd, McGill, Lewis, Cranstoun, Pattison, Sykes, Webster, Lawrence, Larmer, Boag, Stevenson and Smith; Coach E. Kelpin and Manager Percy Fitzsimmons. The Raiders will play their next game on January 29 against the Southern Alberta Regiment, second-place squad.

KENT'S
SEE THE NEW MOFFAT ELECTRIC RANGES AT KENT'S, Ltd.
641 YATES STREET

TOP RANKING...
Peerless FINE OLD RYE
This advertisement is not published or displayed by the Liquor Control Board or by the Government of British Columbia.

RUGBY
McKECHNIE CUP
VARSITY vs. VICTORIA
TODAY, JANUARY 18
MACDONALD PARK AT 3.00
Gentlemen 50c; Ladies, The Children 10c
Members of His Majesty's Services in Uniform, 25c

INTERNATIONAL SWIMMING GALA
UNIVERSITY OF WASHINGTON vs VICTORIA Y.M.C.A.
Admission—Reserved, 50c; General, 35c, Children and Men of Services, 25c
CRYSTAL GARDEN SATURDAY, JANUARY 18 — 8 P.M.

W. & J. WILSON
Established 1862
Jaeger Woollens - Burberry Coats
Men's and Boys' Clothes
1217 GOVERNMENT STREET PHONE G 3022

90 DAYS From Brew to Bottle

Only the finest malt and hops are used in the brewing process.
Then the beer is aged for 90 days in vast cool cellars.
When you call for a bottle of Phoenix Export Lager you will be served with the finest beer that's brewed in Western Canada. It is a sparkling, lively brew with a great tradition behind it . . . a tradition that goes back more than eighty years!
PHOENIX LAGER
This advertisement is not published or displayed by the Liquor Control Board or by the Government of British Columbia.

Churches and Their World-Wide Work

WILL EXCHANGE UNITED PULPITS

Rev. Dr. A. E. Whitehouse To Preach at First Church on Sunday

Rev Dr A E Whitehouse will be the preacher at morning worship tomorrow at First United Church, exchanging pulpits with Rev Hugh A McLeod.

At the evening service Mr McLeod will continue the series on the Statement of Faith of the United Church of Canada, the subject being "The Standard and Rule of Faith."

Music for the day follows: Mrs R H Nash and the choir will sing the hymn, "Softly and Tenderly" together with Jackson's "Te Deum" at the morning service. Beethoven's "The Heavens Resound" will be sung by the choir at the evening service.

ALEXIS MISSION

The Spiritual Mission of Alexis meets on Sunday at 1416 Douglas Street. At 7 30 the control "Alexis" will speak on "We Shall Not All Sleep," following which messages will be given by flowers or clairvoyance. There will be music by violin and piano. On Thursday at 8 the usual healing and message meeting will be held at 1043 Balmoral Road. A welcome is extended to all.

St. Andrew's Presbyterian Church
Douglas Street at Broughton
Minister Rev J L W McLean, M A
11 A M—"JOB'S COMFORTERS"
7 30 P M—"THE HOLY WAR"
The Minister Will Preach
WE WELCOME VISITORS

Victoria British-Israel Association
(Undenominational)
Lower Hall, First Baptist Church, 8 P M
TUESDAY JANUARY 21
Mrs. O. A Brake
"AN EMPIRE ON GUARD"
Part II
Headquarters and Bookroom
708 Cormorant Street—Phone E 6225

VICTORIA TRUTH CENTRE
731 FORT STREET
Rev E M Smiley Minister
Sunday—11 A M "The Key to the Kingdom."
Sunday—11 A M, Sunday School
Sunday—7 30 P M "Everyman"
Tuesday—3 P M, Healing Meeting
Tuesday—8 P M, Young People's Society
Wednesday—8 P M "Fundamentals"
ALL ARE WELCOME

First Church of Christ Scientist
Chambers St. and Pandora Ave.
This Church is a Branch of The Mother Church The First Church of Christ, Scientist, in Boston, Massachusetts
SUNDAY SERVICES
11 A M, 7 30 P M
Subject
"LIFE"
Sunday School—9 45 and 11
Testimonial Meeting, Wed., 8 P M
All Are Welcome
The Public is invited to use the Christian Science Reading-Room and Lending Library at 512 Sayward Building, 1207 Douglas Street

THE CHURCH OF OUR LORD
FREE CHURCH OF ENGLAND
Rector Rev E V Bird
SERVICES
11 A M Matins and Sermon
7 30 P M—Holy Communion and Sermon
Sunday School
9 45 A M—Intermediate and Seniors
10 A M Bible Class
11 A M—Primary
Confirmation Class Fridays 8 10 P M

Anglican Services

Christ Church Cathedral
Second Sunday After Epiphany
HOLY COMMUNION—8 A.M.
MATINS—11 A.M.
Preacher: The Dean
MEMORIAL SERVICE
LORD BADEN-POWELL
3 P M
Address: The Bishop
Confirmation Service, 7:30 P M

ST. JOHN'S
Corner Quadra and Mason Streets
Rev George Biddle, Rector
8 A M—Holy Communion
10 A M Church School and Bible Class
11 A M—Morning Service
Preacher THE RECTOR
7 30 P M—Evening Service
Preacher THE RECTOR
7 10 P M Organ Recital Ian Galliford

St. Mary's, Oak Bay
Rector Ven A E del. Nunns, M A
Assistant Rev Cyril Venables, L Th.
Holy Communion—8 A M
Matins and Sermon—11 A M
Evensong and Sermon—7 P M
Senior Sunday School—9 45 A M
Junior Sunday School—11 A M

St. Saviour's Church
Victoria West
Corner Catherine and Henry Streets
SERVICES
10 A M—Sunday School
11 A M—Communion
REV L J DOBALDSON (Late of Halifax, N S)
7 P M—Evensong
Preacher H R SMITH

Bishop Will Give Memorial Address At Christ Church

AT Christ Church Cathedral tomorrow there will be celebrations of the Holy Communion at 8 a.m., 8 a.m. and 12.15 p.m. The dean will be the preacher at Matins at 11 a.m.

In the afternoon at 3 o'clock there will be a memorial service for the late Baden-Powell, founder of the Boy Scouts, when an address will be given by the bishop of the diocese.

A confirmation service will be held at 7:30 p.m.

RECTOR WILL BE MATINS SPEAKER

Archdeacon Nunns at St. Mary's—Rev. C. Venables to Give Evensong Sermon Sunday

The services at St Mary's, Oak Bay, on Sunday, will be Celebration of Holy Communion at 8 a.m., Matins and sermon at 11 when the rector, Ven Archdeacon Nunns, will preach, and Evensong with sermon at 7 p.m., the preacher being Rev Cyril Venables.

At 9 45 a.m. a short service will be held in the church for the senior Sunday school, and a similar service in the hall at 11 for the junior school, both followed by the regular lessons.

On Tuesday morning at 10 30 the weekly service of intercessions, and at the same time on Thursday the midweek celebration of Holy Communion with special intercessions. On Saturday (conversion of St. Paul) Holy Communion will be celebrated at 8 30 a.m.

"Camouflage" Is Sermon Subject By Rev. G. Biddle

At St John's Church tomorrow Rev George Biddle will be the preacher at both services. The morning topic will be "Radiant Certainty," and in the evening, "Camouflage" (I Kings xxii, 30).

Church school and Bible class meets at 10 a.m. Confirmation class for boys 2 30 p.m., for adults, 8 p.m. After the evening service, a social hour will be held for young people and members of His Majesty's Forces.

At 7 10 p.m. an organ recital by Ian Galliford "Melody," G J Burnett; "Song Without Words" G. J. Burnett; "Chant Seraphique" (Guilmant).

On Monday at 8 p.m. the annual meeting of the parishioners will be held in the auditorium. Confirmation class for girls on Tuesday at 7 p.m., and on Thursday next Holy Communion at 10 30 a.m., intercession service at 7 30 p.m.

Church Services Not Listed Elsewhere

Holy Trinity, Sooke—Rev H M Bolton. Evening Prayer, 3 o'clock.

Rocky Point Service—Rev H M Bolton. Evening Prayer, 7 30 o'clock.

St. Alban's—Rev. F Comley. Holy Communion, 8 a.m., Litany and sermon, 11 a.m., Evensong, 7 p.m.

St. John's, Colwood—Rev P. J Disney. Matins, 11 a.m.

St Luke's, Cedar Hill—Rev Frederic Pike. Holy Communion, 8 a.m., Matins, 11 a.m., Evensong 7 30 p.m.

St George's Mission, Cadboro Bay—Rev Frederic Pike. Evensong 4 p.m.

St. Martins-in-the-Fields — Rev Canon Stocken. Sunday school, 10 a.m., Matins and sermon 11 a.m.

St. Mary's, Metchosin—Rev H M Bolton. Sunday school, 10 a.m., Morning Prayer and Holy Communion, 11 o'clock.

St. Mary's, Saanichton—Rev R. J Pierce. Matins and sermon, 10 30 a.m.

St Matthew's, Langford—Rev. P J Disney. Holy Communion, 8 a.m., Evensong 7 p.m.

St Matthias'—Ven. Archdeacon F C Cornish. Holy Communion, 8 a.m.; Matins and Holy Communion, 11 a.m., Evensong, 7 30 p.m.

St. Stephen's, Mount Newton—Rev R. J. Pierce. Matins and sermon, 11 30 a.m.

Esquimalt United Naval and Military Church — Rev. James Hood. 10 30 a.m.

Garden City United—Rev. William Allan. Sunday school, 2:15 p.m.; public worship, 3.15 p.m.

James Bay United—Rev. Tom Sawyer, 7:30 p.m.

St Aidan's United — Rev. T. G. Griffiths. Services 11 a.m. and 7 30 p.m.

Wilkinson Road United — Rev William Allan. Sunday school, 10 a.m., public worship 11:15 a.m.

Erskine Presbyterian — Rev J Mackie Niven. Public worship, 7 p.m.

Gorge Presbyterian—Rev. T H McAllister—Services, 11 a.m. and 7.30 p.m.

Knox Presbyterian—Rev J. Mackie Niven. Public worship, 11 a.m.

Salvation Army, Victoria West Corps—Major and Mrs O'Donnell. Meeting, 11 a.m.; Sunday school, 2:30 p.m.; meeting, 7:30 p.m.

THE HOLY WAR SERMON TOPIC

Rev. J. L. McLean to Give Morning Discourses on "Job's Comforters"

The regular services of worship at St. Andrew's Presbyterian Church tomorrow will be conducted by the minister, Rev J. Lewis W McLean. At the morning hour Mr. McLean will continue his course of sermon studies in the Book of Job, taking as his subject, "Job's Comforters." The choir's anthem will be "Fierce Was the Wild Billow" (Noble), and Miss Ruth Bawtenheimer will be the soloist, singing, "The Lord Is My Shepherd" (Liddle).

"The Holy War" will be the minister's evening sermon subject, another present-day application of the Christian Gospel. Mrs. A Ward will sing, "Nearer, My God, to Thee" (White), and the choir will render the anthem arrangement of T Kelly's hymn, "Through the Day Thy Love Has Spared Us."

The annual meeting of the congregation will be held on Wednesday next, with a congregational dinner at 6 o'clock.

TWILIGHT RECITAL AT FIRST BAPTIST

At 3 o'clock tomorrow afternoon the first of the popular series of twilight sacred recitals held in First Baptist Church each Sunday during the Winter months will be given, with the choir of First Baptist, under the direction of Oliver Stout, providing the programme. Well-known city choirs will take turns in giving the recital, and members of the forces are cordially invited to attend.

Tomorrow's programme follows: Choir, "O Worship the Lord" (Alfred Hollins), incidental solo, Mrs A Coles; ladies' quartette, "He Promised Me" (Berge), Mrs. Duckworth and the Misses Atchison; baritone solo, "O God Have Mercy" (Mendelssohn's "St Paul"), Ralph McAdam, choir, "Just as I Am" (Bowles), contralto solo, "I Am Thy God" (Caro Roma), Miss H. Barr; duet, "I Need His Care" (Lowden), Mrs. A Coles and Mrs. D. Pearmain.

Choir, "Hark! Hark! My Soul" (Shelley), incidental solos, Miss H Barr and Mrs R Miller, quartette, "Near to the Heart of God" (McAfee), Mesdames Lee and Jackson, and Messrs Newberry and Pearson), duet, "Doubt Not Thy Father's Care" (Elgar), Mrs R. Miller and H Pope, choir, "Holy Art Thou" (Handel), baritone solo, "Lead, Kindly Light" (Pughe Evans), Arthur Jackman, choir, "Gloria in Excelsis" (Mozart).

Gospel Message For Centennial

At Centennial United Church tomorrow, the pastor, Rev John Turner will deliver Gospel messages morning and evening.

At the service commencing at 11 a.m., the choir will render the anthem, "Holy Art Thou" (Handel), and at 7 30 p.m., the anthem, "Lead, Kindly Light" (Evans), with solo part by Mrs. W C. Williams. A solo, "He Will Lead Me" (Hamblen), will be given by Mrs Elsa Ridgway. The Sunday school will meet at 9 45 a.m.

On Monday at 8 p.m. the annual congregational meeting will be held.

Rev. N. J. Crees To Say "Stand Upon Thy Feet"

Rev Norman J Crees will speak Sunday morning at Fairfield United Church on "Stand Upon Thy Feet," and to the children on "Nibbling at the Bait." In the evening the sermon subject will be "Fear Not."

Music for the day will include the following: Morning, solo by Gilbert Margison, "I Hear Thy Voice" (Laing); anthem, "The Lord Is Loving Unto Every Man" (Garrett). Evening, solo by Miss Estelle Clarke, "Saviour of the World", anthem, "Had We but Hearkened" (Walford-Davies).

OPEN DOOR SPIRITUALIST

At the Open Door Spiritualist Church, Suite 3, Surrey Block, 639 Yates Street, tomorrow at 7.30, Rev. Walter Holder will give an inspirational address on "Signposts Along the Christ Way," with messages at the close of the service.

On Monday at 7 45, Mr Holder will conduct a trance psychometry circle, and on Thursday at 8, the usual weekly message and healing circle. All meetings are held in the church hall and are open to the public.

FIRST SPIRITUALIST

At the First Spiritualist Church, Sons of England Hall, 1216 Broad Street, Rev. F. R. Reimer, Vancouver, will take the service tomorrow evening at 7 30. The subject will be "Psychic and Other Dreams," with messages at the close of the service.

On Monday at 2 30 messages, and on Monday evening at 7 45 in the Victoria Women's Institute rooms a message meeting will be held.

A Message for Sunday

By Rev. A. E. Whitehouse, D.D., Metropolitan United Church

"There is undoubtedly a growing desire among the Christian churches for a closer fellowship in the essentials of our common faith. A very fine evidence of this spirit was seen in the recent Week of Prayer, when ministers and congregations with their varied traditions, met together for worship simultaneously and in all parts of the world.

At such gatherings one quickly realizes that for them the lesser loyalties had their origin more in "the accident of birth" than in any personal schism of the spirit, as they did not choose their parents nor the country in which they were born. But now the very pressure of events is pointing unmistakably where the Christian emphasis should be placed.

The celebrated Holman Hunt once told his artist friends he was going to paint a picture of Christ. They pointed out the absurdity of the undertaking. "You can paint only what you can see" they insisted, "You will waste your time on a phantom," and Hunt replied, "I will walk the hills of Galilee and Judea by His side I will stand by Him as He heals the multitudes. I will go with Him into Gethsemane, and I will climb with Him to Calvary until I see Him. And then I will paint Him."

Surely that may be a parable of a deeper truth. The effectiveness of the Christian Church at large upon the world of living men as the one Family of God, can be made a tremendous fact only when within itself it maintains the unity of the Spirit in a personal knowledge of its Lord and Master.

"And so the Word had breath, and wrought
With human hands the Creed or Creeds
In loveliness of perfect deeds
More strong than all poetic thought."

"Life" Will Be Subject On Sunday

"Life" will be the subject of the lesson sermon in all Churches of Christ, Scientist, on Sunday. The golden text is "I will give unto him that is athirst of the fountain of the water of life freely. He that overcometh shall inherit all things; and I will be his God, and he shall be My son" (Rev xxi, 6, 7).

Among the citations which comprise the lesson-sermon is the following from the Bible: "Your father Abraham rejoiced to see My day: and he saw it, and was glad. Then said the Jews unto Him, Thou are not yet fifty years old, and hast Thou seen Abraham? Jesus said unto them, Verily, Verily, I say unto you, Before Abraham was, I am" (John viii, 56, 57, 58).

The lesson-sermon also includes the following passage from the Christian Science textbook, "Science and Health With Key to the Scriptures," by Mary Baker Eddy "Principle and its idea, man, are coexistent and eternal."

"WINNING OUT" IS OAK BAY SUBJECT

At the Oak Bay United Church on Sunday, the pastor, Rev. F. R. O Dredge will take as his subject at the morning service, "The World's Greatest Trojan Horse." The guest soloist will be Percy J Edmonds, and the choir will render the anthem, "Sweet Is Thy Mercy, Lord" (Barnby), solo and obbligato being sung by Miss Mary Sinclair.

The subject at the evening service will be "Winning Out." The men's choir (A G T S) will sing an anthem, and a male quartette will render "Remember Me, O Mighty One" (Kinkel).

The annual meeting will be held on Monday evening at 7 30 o'clock.

Baptist Director To Hold Mission

Beginning Sunday evening at 7:30 o'clock at Douglas Street Baptist Church, Rev J A MacRae, B A, director of Home Missions and Evangelism for the Baptist Union of Western Canada, will conduct a mission each night next week until Friday, inclusive.

Week-night services will begin at 8 o'clock, preceded by a fifteen-minute song service at 7 45 o'clock.

The pastor Rev F W McKinnon, will conduct the usual morning service tomorrow at 11 o'clock.

At St. Barnabas'

The services at St Barnabas' Church on Sunday will be Holy Communion 8 a.m.; Choral Eucharist and sermon, 8 a.m., and Evensong and sermon, 7 30 p.m.

Holy Eucharist is celebrated daily at 8 a.m., and on Wednesdays at 8 p.m. a special service of intercession is held on behalf of all mankind engaged in the present conflict.

ST. PAUL'S NAVAL CHURCH

At St. Paul's Naval and Garrison Church tomorrow, celebrations of the Holy Communion will take place at 8 30 a.m. and after matins. At 10.30 the rector will discuss "Religion and Business," and at 7 30 p.m. the subject will be "Faith in Action."

On Monday at 8 p.m. the annual congregational meeting will be held.

Christian Hebrew Gives Experience Of Nazi Germany

At the morning service in the Central Baptist Church tomorrow, the pastor, Rev. Dr. J. B Rowell, will give the third message in the series entitled "New Departures Unto Divine Destinies," the subject being "Leaving for the Unknown: A Crisis in the Centuries."

An afternoon mass meeting of importance to all interested in conditions in the great concentration camps of Europe will be held at 3 o'clock, when Rev Jacob Peltz, a Christian Hebrew, will be the speaker. Mr. Peltz has recently visited Paris, Prague, Vienna, Budapest, Warsaw, Berlin and Amsterdam, and is well able to speak on his chosen subject, "What I Saw in Nazi Germany." The church doors will be open at 2 o'clock.

At the evening service, Mr. Peltz will speak on the subject, "From Pharaoh to Hitler: Can the Jews Be Exterminated?" He will relate his unique experiences in world-wide travel and missionary work on behalf of suffering Jewry. Everybody is welcome.

Rev Lorimer Baker missionary from Manchuria, will be the special speaker next Friday night, under the auspices of the Young People's Society.

ADJUTANT WATT AT S.A. CITADEL

Kneedrill will be held at 7 30 a.m. tomorrow at the Salvation Army Citadel, Broad Street, and Adjutant Charles Watt will speak at the morning Holiness meeting on "Conviction." A praise meeting will be held in the afternoon, featuring music and song. Adjutant C. J. Milley, public relations officer for Vancouver Island, will lead the evening meeting. The Monday night Bible class will be held at 850 Cormorant Street at 8 o'clock.

Sacred Cantata at St. Paul's Church

Rev James Hyde, of St Paul's Presbyterian Church, Victoria West, will preach on Sunday morning on the subject, "The Virgin Mary, an Ideal for All Christian Women."

The service in the evening will consist mainly in the rendering of the sacred cantata, "The Light of Life," by the choir of the Victoria West United Church. The soloists taking part include Mrs. T S Floyd, Mrs O Mitchell, Mrs H Yeuson, O. Guy, and W Sloan. The conductor is W McDonald.

The Sunday school meets at 9 45, and the Esquimalt Sunday school at 2 p.m.

THEOSOPHICAL SOCIETY

"Beyond Death" is the topic for discussion at the usual weekly meeting of the Victoria Theosophical Society. Discussion will centre on the processes of death and the life after death. The meeting is held at 8 p.m. Monday in Room 204, Jones Building.

ST. MARK'S CHURCH

Squadron Leader Rev S J Wickens, R C A F, will be the special preacher at the 11 o'clock service at St. Mark's Church, Cloverdale on Sunday. Other services are Holy Communion at 8 a.m., and Evensong at 7 p.m.

GUILD OF HEALTH

The Guild of Health will hold a fellowship meeting at 1126 Richardson Street on Monday at 8 p.m., when Miss Simcox will review two books on prayer, and prayer circle leaders will give experiences. All interested are invited to be there.

METROPOLITAN HEARS VISITOR

Rev. H. A. McLeod Is Guest Speaker at Morning Service Tomorrow

Metropolitan United Church will have as guest speaker on Sunday morning Rev Hugh A. McLeod, of First United Church, who will conduct the service and preach.

In the evening Dr Whitehouse will be in the pulpit and speak on "The Strangest Story in the Bible."

The morning music for the day will include an anthem by the choir "God Who at Sundry Times" (Stewart), and the soloist will be Mrs. E. Brown, singing "How Long Wilt Thou Forget Me" (Tschaikowsky).

In the evening the choir will render two anthems, "Hark, Hark, My Soul" (Fletcher) and "Comes at Times" (Woodward). There will be fifteen minutes singing of favorite hymns by the congregation.

E. E. RICHARDS ON THE ROUSED LION

B.I. Speaker Will Give Illustrated Lecture on Bible Picture of British Empire

"The Roused Lion" will be the timely subject of the lecture to be given by E. E. Richards in the Chamber of Commerce on Monday at 8 o'clock, under the auspices of the British-Israel World Federation.

Mr. Richards will speak on "The Roused Lion" as it is pictured in the Bible and translated into action by the British-Israel-Empire today the British-Israel-Lion-Empire today. The threat of invasion of Ireland and British security, together with the bombing of English cities, will be discussed, and numerous lantern slides illustrating the damage and destruction will be shown on the screen. The sounding of Big Ben and the ringing of the chimes of St. Margaret's, Westminster, will be played.

Rev. J. Peltz on World Situation In Light of Bible

At First Baptist Church tomorrow morning, the preacher will be Rev Jacob Peltz, general secretary of the International Hebrew Christian Alliance, who has just returned from the capitals of Europe which he has visited in the interests of Jewish refugees from Nazi terror. He will tell of the international situation in the light of the Bible.

In the evening, the minister will preach on the subject "What Does My Country Require of Me?"

At the morning service the choir will render the anthem, "Just as I Am" (Bowles), and in the evening will again be heard in "Palestrina's anthem, "Come, Holy Ghost." Mrs. J. Allen will also sing "The Stranger of Galilee."

"CHRIST'S RETURN" TO BE DISCUSSED AT GOSPEL TABERNACLE

"The Sign of the Christian" will be the 11 a.m. worship hour topic tomorrow of Rev F M Landis, pastor of the Gospel Tabernacle of the Christian and Missionary Alliance, Yates Street, near Cook. The 7 45 p.m. service sermon theme will be "Christ's Return — What Will It Mean?"

The prayer meeting topic on Tuesday at 7 45 p.m. is "Fruits of the Prayer Life."

CHURCH NOTICES

LIBERAL CATHOLIC

Church of St George 1011 Government Services Sundays Holy Eucharist 11 a.m. Solemn Benediction 7 30 p.m. Other services as announced

CHRISTADELPHIAN

Christadelphian Shrine Hall View Street Morning service at 11 evening service 7 30

Christadelphian, Orange Hall Courtney Street Morning 11 Evening 7 30, subject "The Desire of All Nations" All welcome

GOSPEL HALLS

Oaklands Gospel Hall 2615 Cedar Hill Road Sunday 10 a.m. Bible classes 11 a.m. worship, 3 p.m. Sunday school, 7 30 p.m. Gospel service speaker Mr Robert McClurkin Winnipeg Man subject "Rest of the Saints Above." Thursday 2 30 p.m. women's Gospel meeting 8 p.m. prayer and Bible study subject "The Light of the World" John Chapter viii. Friday 7 p.m. children's special lantern service 8 p.m. young people's meeting

Redfern Gospel Hall 1603 Redfern Street Sunday 11 a.m. Breaking of Bread 3 p.m. Sunday school and Bible classes 7 30 p.m. Gospel speaker Mr S Olson. Wednesday 7 45 p.m. prayer and Bible study. Friday 7 30 p.m. children's [illegible]

LUTHERAN

Grace English Lutheran Church Blanshard and Queens Services Sundays 11 a.m. and 7 45 p.m. Sunday school 10 a.m. Pastor Rev Theo A Jahnen

SALVATION ARMY

Salvation Army Citadel Broad Street Sunday 11 3 15 and 7 30 Sunday school 2 Thursday and Saturday nights 8 Adjutant and Mrs C Watt

SPIRITUALIST

Open Door Spiritualist Church Suite 3 Surrey Block 639 Yates Street 7 30 p.m. inspirational address Rev Walter Holder messages Monday 7 45 trance-psychometry

First Spiritualist Church 1216 Broad Street 7 30 address Rev Reimer messages Monday 2 30 messages evening Victoria Women's Institute 7 45 messages Friday, tea

Mission of Alexis 1416 Douglas Street 7 30 address and messages Thursday 8 o'clock healing 1043 Balmoral

THEOSOPHY

Victoria Theosophical Society, Jones Building, Fort Street. Public meeting Monday, 8 p.m., subject "Beyond Death."

Arrived Recently In Victoria

Photo by Chwler

REV. CANON H. V. HITCHCOX

WHO arrived recently in Victoria to take over the parishes of St Columba, Strawberry Vale and St Michael's, Royal Oak, Canon Hitchcox will officiate at the following services tomorrow St Columba Holy Communion, 9 30 a.m. Evensong, 7 30 p.m. St Michael's, Holy Communion, 8 a.m., Matins and sermon, 11 a.m.

CITES TRUTHS ON WORK OF CHURCH

At the Emmanuel Baptist Church tomorrow morning, the pastor, Rev Wilfred L. MacKay, will preach on the subject, "A Mind to Work," in which he will stress some vital truths concerning the work of the church.

"The Two Builders" will be the subject of Mr MacKay's evening sermon. At this service the Gospel message in song will be given by the quartette, Miss Rosiemai Parfitt, Mrs. H C Parfitt, H T Zala and H. C Parfitt. Young people of the church and community are especially invited to the evening service and to the Young People's Fellowship Hour, to be held at the close of the evening service at the Parsonage, 1221 Richardson Street.

Special services for the week will include the midweek meeting for prayer and testimony on Tuesday evening at 8 o'clock.

CENTENNIAL UNITED CHURCH
Gorge Road, Near Government Street
Pastor Rev John Turner
Services 11 A M and 7 30 P M
Gospel Messages
Evening Soloist Mrs Elsa Ridgway
Annual Congregation Meeting Monday, 8 P M

GOSPEL TABERNACLE
Christian and Missionary Alliance
1030 Yates Street
Frederic M Landis Pastor
11 A M—"The Sign of the Christian"
7 45 P M—"Christ's Return—What Will It Mean?"

Oak Bay United Church
Corner Granite and Mitchell Streets
11 A M Public Worship
"THE WORLD'S GREATEST TROJAN HORSE"
7 30 P M Public Worship
"WINNING OUT"
Annual Meeting Monday 7 30 P M
Minister Rev F R G. Dredge M A

VISITOR FROM MAINLAND HERE

J. W. Parker, Vancouver, to Give Address at Crystal Garden Sunday

J W Parker Vancouver, will again be the Empire Ministry speaker on Sunday evening at the Crystal Garden his subject being "How to Simplify the Bible Story."

Mr. Parker will show that both the Lord's code and that of Moses are one and the same in spirit of application, but under different circumstances. This is, in effect, the synchronizing of the codes of these two great masters of law. The Redemption of Israel will also be dealt with the prime need of the present age, in order that the Mosaic code may have general application. All are welcome.

To Continue B.-I. Talk on Empire

Mrs O A Brake will again be the speaker at the Victoria British-Israel public meeting on Tuesday at 8 p.m. in the lower hall First Baptist Church.

Mrs Brake will give Part II of her talk, "An Empire on Guard." Those who heard the first part of her talk last week will need no invitation to be present and those who did not hear it are cordially invited to hear the second instalment.

Fairfield United Church
Corner Moss Street and Fairfield Road
Rev Norman J Crees B A B T M
11 A M—"STAND UPON THY FEET"
To Children "Nibbling at the Bait"
7 30 P M—"FEAR NOT"

First Baptist Church
Quadra and Mason Streets
Rev G A Reynolds, Minister
11 A M—Rev Jacob Peltz, PhB, B D
General Secretary International Hebrew Christian Alliance
7 30 P M—The Minister
"WHAT DOES MY COUNTRY REQUIRE OF ME?"
3 P M—Twilight Sacred Recital

Central Baptist
We Preach Christ Crucified Risen and Coming Again
Pastor J B Rowell
11 A M A CRISIS IN THE CENTURIES Leaving for the Unknown, or Taking God at His Word
AFTERNOON MASS MEETING AT 3
"WHAT I SAW IN NAZI GERMANY"
Speaker REV JACOB PELTZ
A Hebrew Christian recently returned from Europe. He will tell of concentration camp experiences and more among Jewish refugees
Special Evening Subject 7 30
"FROM PHARAOH TO HITLER—CAN THE JEWS BE EXTERMINATED?"
COME EARLY—BRING YOUR FRIENDS

FIRST UNITED CHURCH
Quadra and Balmoral — Rev Hugh McLeod, M A B D, Minister
Rev Fred Anderson M A, Visiting Pastor Miss Mabel McDougall Deaconess
11 A M—PUBLIC WORSHIP
7 30 P M—"THE STANDARD AND RULE OF FAITH"
(In this study the minister is continuing the series on the Statement of Faith of the United Church of Canada)

METROPOLITAN UNITED CHURCH
Cor Pandora Avenue and Quadra Street—Pastor Rev A E Whitehouse B D, D D
11 A M—REV HUGH A McLEOD, M A, B D (of First United Church)
7 30 P M—THE STRANGEST STORY IN THE BIBLE—REV DR WHITEHOUSE
10 15 A M—Church School—Intermediate and Senior
11 A M—Junior—Beginners—Primary

PENTECOSTAL TABERNACLE
642 North Park Street — R W Robinson Pastor 9 45 A M Sunday School
11 A M "HOW CHRISTIANS TAKE THE VICTORY" Have you heard people say The Lord Can't Me the Assurance and the promise made by the Lord was never made good? Here is the answer
7 30 P M DOES GOD STILL HEAL THE SICK? Prayer for the sick at the close of the service

Douglas St. Baptist Church
REV J. A. MacRAE, B.A., Will Conduct a Mission in the
DOUGLAS STREET CHURCH DOUGLAS STREET AND CLOVERDALE AVENUE
Beginning SUNDAY, 19th to 24th, Inclusive
Song Service Begins at 7 45 P M

MR J W PARKER, of Vancouver, Will Again Lecture at Crystal Garden, Sunday, at 7 30 P M, on
"How to Simplify the Bible Story"
An Exposition of the Commandments of Our Lord as They Compare With the Mosaic Code
(See Press Story This Page)

BRITISH-ISRAEL
MONDAY, JANUARY 20 — 8 P.M.
CHAMBER OF COMMERCE
Lantern Lecture by E E Richards
"THE ROUSED LION"
"IRISH INVASION AND BRITISH SECURITY"
"BOMBING OF ENGLISH CITIES"—Illustrated
"BIG BEN AND CHIMES OF ST. MARGARET'S"
Bookroom and Lending Library, Winch Building, 640 Fort Street

AROUND the DIAL

TODAY'S HIGHLIGHTS

11:00 a.m. — Stella Roman and Lawrence Tibbett and Giovanni Martinelli, tenor, will have the leading roles in Verdi's 'Otello' from the Metropolitan Opera House. KJR CBR

NEWS BROADCASTS TODAY

CKWX, KOL, 8 45, KIRO, CFCT, KOL, 9 00, CBR, KJR, KOL, 10 00, KOL, 10 45, CBR, KOMO, KOL, CJOR; 12 noon, KOL

Afternoon—12 30, CJOR; CFCT, KIRO; 2 00, KJR, KOL, 2 45, CBR, CJOR; 3 30, KIRO, 4 15, KOMO, 4 45, KOMO

Evening—5 15, KJR; 6 30, KJR, KOL, CFCT, 7 00, CJOR, 7 15, KOL, 7 30, CKWX, 7 45, KIRO; 8 00, CBR, CJOR; 9 00, KOL; 9 30, KJR; 10 00, KIRO, CKWX, 10 15, CBR, KIRO, 10 30, CJOR; 11 20, CBR

TOMORROW'S HIGHLIGHTS

1.30 p.m. — Gladys Swarthout, mezzo-soprano, will be guest soloist with Andre Kostelanetz, conductor and Albert Spalding violinist, during this musical programme. KIRO KVI.

4 45 p.m. — Sir Walter Citrine, secretary of the British Trades Union Congress, will speak over the national network of the C.B.C. CBR

NEWS BROADCASTS TOMORROW

Morning — 8 00, CBR, CJOR, CKWX, KOMO; 8 55, CBR; 11 27, CBR

Afternoon—12 15, KOMO, KOL, 12 30, CKWX, CFCT, 2 00, CJOR; 3 45, CBR, CJOR, CKWX, 3 45, CBR, 4 00, KJR, KIRO, 5 40, KOL, 6 55, KIRO.

Evening—7 00, CBR, CJOR; 8 20, KIRO; 9 15, KJR, 10 00, KOMO, KIRO, CKWX; 10 15, CBR, KIRO; 10 30, KOL; 11 30, CBR

Key Station Wave Lengths

C.B.C. NETWORK—CBR (1100).

N.B.C. RED NETWORK—KOMO (590), KPO (680), KGO (790).

N.B.C. BLUE NETWORK—KJR (970), KGO (790).

COLUMBIA NETWORK—KIRO (710), KNX (1050), KVI (560).

VANCOUVER—CJOR (600).

CKWX (950).

MUTUAL - DON LEE NETWORK—KOL (1270).

VICTORIA—CFCT (1450).

Saturday's Programme

(The British Programmes are compiled by the various broadcasting companies and are subject to change)

8:00 A.M.—B.B.C. NEWS (CBR, CJOR, CKWX)
Home Police (KOMO)
Breakfast in Bed (KIRO)
Song, John Agnew (KOL)

8:15 A.M.—With the Guards (CBR)
Morning Com. Pod of Women's Clubs (KOMO)
News (KIRO)
B.B.C. News (KOL)
Ranch Boys (CJOR)
Father and Son Programme (CKWX)

8:30 A.M.—Joseph Gallicchio's Orchestra (CBR, KOMO)
Scandinavian Programme (KJR)
Housewives, Inc. (KIRO)
Breakfast Club (CJOR)
Breakfast Club (CKWX)
Melodious Moments (CKWX)

8:45 A.M.—Toronto Tips (CBR)
Dancing on Mulcaster (KOMO)
Mona's Song for Today (KOL)

9:00 A.M.—News (CBR, KJR)
Lorenzo Kearney (KOMO)
Country Journal (KIRO)
Piano (KOL)
Church in the Wildwood (CJOR)
Lois Maurer Programme (CKWX)

9:15 A.M.—Musical Programme (CBR)
Patty Jean Norris Club (KJR)
Country Journal (KIRO)
Piano Interlude (KOL)
Trumpet Moods (CJOR)

9:30 A.M.—The Children's Hour (CBR)
Call to Youth (KOMO)
Barnard Farm and Home Hour (KJR)
"Let's Pretend" (KIRO)
Piano Interlude (KOL)
Morning Melodies (CJOR)
Morning Melodies (CKWX)

9:45 A.M.—Your Musical Rendezvous (CBR)
Arizona Joe (KOL)

10:00 A.M.—Past and Present (CBR)
Matinee in Rhythm (KOMO)
Sonar for Tots (CKWX)

2:45 P.M.—B.B.C. News (CBR, CJOR)
Dick Kuehn's Orchestra (KOL)

3:00 P.M.—Questions of the Hour (CBR)
Dance Orchestra Hour (KOMO)
Children's Matinee (KJR)
Dance Band of Today (KIRO)
Symphonic Contrasts (KOL)
Symphonic Hour (CJOR, CKWX)

3:15 P.M.—School Chats (CBR)
Peggy's Boys (KOL)

3:30 P.M.—Elizabeth Brennan (CBR)
Avenue to the Stars (KOMO)
News (KIRO)
Dreams of Youth (KOL)

3:45 P.M.—Topical Commentary (CBR)
The World Today (KIRO)

4:00 P.M.—Music and Song (CBR)
Peggy's Matinee of Street (KJR)
Dance Band Hour (KIRO)
Piano Interlude (KOL)
Bar Bar Blue (CKWX)

4:15 P.M.—Rumpus Rhythm (KOMO)
Piano Voices (CJOR)

4:30 P.M.—Have You Heard (CBR)
Marcel Angelus serenade (KOMO)
Lil' of Hollywood (KJR)
"The Old Minstrel" (KIRO)
Piano Interlude (KOL)
Afternoon Concert (CJOR)
Behind Curtains (CKWX)

4:45 P.M.—T. T. Kalmbach, news report (KOMO)
Talk by John Hearne (KJR)
Evening Journal (KOL)

5:00 P.M.—B.B.C. Review (CBR)
Bernie Cummins' Orch (KOMO)
Dance Time (KJR)
Organ Recital (KOL)
Dance Band (KIRO)
Melodies (CKWX)

5:15 P.M.—Men and the World (KJR)
Musical Rendezvous (CKWX)
Columbia Broadcasting (KIRO)

5:30 P.M.—Organ Concert (KOMO)
Canadian Society of New York (KJR)
Wayne King's Orchestra (KIRO)
Freddie Martin's Orchestra (KOL)
Concert Hall (CJOR)
Pop and Melina (CKWX)

6:00 P.M.—National Barn Dance (KOMO)
Broadcasting Reporter (KJR)
Jack Benny's Orchestra (KIRO)
Sidney Lack Hour (KOL)
Tunesy Twists (CJOR)
Rita and Elaine (CKWX)

6:15 P.M.—Bress (KJR)
Hour of Beauty of Science (KOL)
Dinner Kit Shake (CKWX)

6:30 P.M.—Fred Brandeis (CBR, KJR)
Music Roll (KIRO)
Dance Melodies (CJOR)
Amateur Hour (CKWX)

6:45 P.M.—Saturday Night Serenade (KIRO)
Answer Man (KOL)
African Mission (CKWX)

7:00 P.M.—Uncle Ezra (KOMO)
Rosalind Brennada (KOL)
News (KIRO)
Minstrel Concert (CJOR)

7:15 P.M.—Public Affairs (KIRO)
News (KOL)
Merrytime (CKWX)

7:30 P.M.—Grand Old Opry (KOMO)
Marion Bon Trout News (KIRO)
Ranfolf Lerday's Orchestra (KOL)
News (CKWX)

7:45 P.M.—News of the World (KIRO)
Ed Ocean, Pianist (CJOR)
Sue Ward (CKWX)

8:00 P.M.—News (CBR, CJOR)
Mr. Ruffle's Orchestra (KOMO)
Mr. Ruffle's Orchestra (KJR)
Marriage Club (KIRO)
Beauty Hour (KOL)
Hunter of Memory (CKWX)

8:15 P.M.—Music at the Piano (CBR)
Radio Revelatory (CJOR)

8:30 P.M.—Red River Barn Dance (KOMO)
Antheil and Fishman (KOMO)
Will Bradley's Orchestra (KJR)
Dick Jurgens's Music (KIRO)
Continental Moments (KOL)
Violins (CKWX)

8:45 P.M.—Hollywood Canada (CJOR)
Hymn Time (CKWX)

9:00 P.M.—Don Bernardo's Orch (KOMO)
Bourne Music (KJR)
Your Hit Parade (KIRO)
Dance Time (KOL)
Musicians (CJOR)
Jimmy Mendes (CKWX)

Continued on Page 15

FLYIN' JENNY — *Unhappy Landing* — By Russell Keaton

MUTT AND JEFF — *Expert at Gasoline Selling* — By Bud Fisher

MARY WORTH'S FAMILY — By Dale Allen

SUPERMAN — *Wasted Energy* — By Jerry Siegel and Joe Shuster

POPEYE

POP — *Lightning Answer* — By J. Millar Watt

BLONDIE — *He Throws in the Towel* — By Chic Young

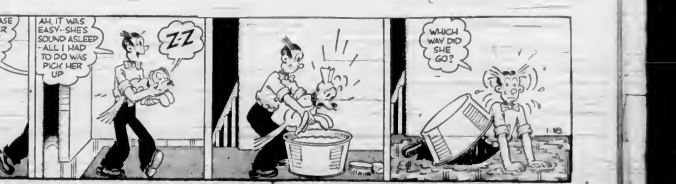

LIFE'S LIKE THAT — By Fred Neher

"... and would you believe it? ... I never had a lesson in my life!"

"BURLEY" BOTTS, THE GOOSE CRICK PACIFIST

Business and Professional Directory, Want Ads

The Daily Colonist

RATES FOR CLASSIFIED OR WANT ADVERTISEMENTS

Ten cents a word each insertion, twelve cents a word a week, with a minimum of ten words, cash with order. No advertisements accepted for less than twenty-five cents.

Death and Funeral Notices, $1.00 first insertion, $1.00 in each additional insertion. Marriages, Cards of Thanks and In Memoriam Notices, $1.50 per insertion.

Advertisers who desire may have replies addressed to a box at The Colonist and forwarded to their private address. A charge of ten cents is made for mailing replies. In this case add three words ("Box ... Colonist") to the count for the number of words.

Out-of-town readers of our advertisements are advertisers to give address as well as phone numbers, as it is not always possible to communicate through the phone.

Any claim for rebate on account of errors or omissions must be made within thirty days from the date of the same, otherwise claim will not be allowed.

The Colonist will not be responsible for more than one incorrect insertion of any advertisement ordered for more than one issue.

The Colonist service is available every day from 8 a.m. to 9 p.m., excepting Sunday. Just call Empire 4114.

To insure insertion, Classified Ads should reach The Colonist before 9 p.m. on the day previous to publication.

Classified Ads for The Sunday Colonist will be accepted up to 9 p.m. on Saturdays.

CLASSIFICATIONS

Acreage for Rent	6?
Acreage for Sale	63
Acreage Wanted	64
Agents Wanted	13
Autos for Hire	66
Automobiles	65
Births	1
Bicycles and Motorcycles	60C
Boats and Launches	67
Building Materials	40A
Business Directory	33
Business Opportunities	75
Cards of Thanks	4
Church Notices	8
Clothing, Furs, Shoes, Etc.	40B
Coming Events	10
Dancing	25
Deaths	3
Dressmaking	20
Educational	22
Farms for Rent	66
Farms for Sale	65
Farms Wanted	67
Flats and Apartments to Rent	53
Flats and Apartments Wanted	54
Flowers	7
For Sale—Miscellaneous	40
Furniture	40D
Fuel	40C
Funeral Directors	6

5 IN MEMORIAM

ASH—In loving memory of our mother, Dulcie Jane Ash, who passed away January 18, 1939.

Our darling mother, she has left us
For the golden shores above
Though we know she will watch over us,
Looking down on us in love.

Many years of cruel suffering
Did our patient mother bear
Then her Father called her yonder
In His "Blessed Rest" to share.

... we prayed for her ...
And be around with us again
Though our loss would be her gain.
—Inserted by her children, Muriel, Gerry and Gordon.

6 FUNERAL DIRECTORS

McCALL BROS.
"The Floral Funeral Home"
Office and Chapel, Corner Johnson and Vancouver Streets
Phone G arden 3012

S. J. CURRY & SON
Funeral Directors
Corner Quadra and Broughton Streets
Phone G 5512

Distinctive Funeral Service in Our New Mortuary at Moderate Cost
Experienced Lady Attendant
SANDS MORTUARY LTD.
Phones E 7511, G 2530 1803 Quadra Street

THOMSON FUNERAL HOME
1625 Quadra Street
Complete Service at Reasonable Cost
Lady Attendant
Phone G 2612

HAYWARD'S B.C. FUNERAL CO., LTD.
Established 1867
734 Broughton Street, Victoria, B.C.
Empire 3614 Empire 4065 Garden 7679
Lady Assistant

7 FLOWERS

ANY FLORAL DESIGNS at lowest prices. Pollock Bros. 1315 Douglas St. G 4413

BROWN'S VICTORIA NURSERIES, 618 View. Design work executed. Lowest prices. We grow our flowers. E ... G 4421

10 COMING EVENTS

A. O. F. HALL—TWO DANCES FOR THE price of one this Saturday. Music by the Haymakers' Old-Timers and the Bell Boys from Penticton. Prizes, supper. 35 cents.

AT COLWOOD HALL, DANCE EVERY Saturday night, 9 to 12. Glen Cross Orchestra. Refreshments. Admission 35c.

ATTENTION, OLD-TIME DANCERS! Stewart's orchestra at Lake Hill Hall, Saturday. Supper. Prizes. 35c.

A. V. TRIANON—BARK RIGHT WEDNESday ...

17 SITUATIONS WANTED—MALE (Continued)

17C CARPENTERS AND CONTRACTORS

ALTERATIONS, BUILDING, REPAIRS, roofing a specialty. T. Thirkell, E 4625.

BASEMENT DIGGING, LAND LEVELING and road building with new hydraulic scraper, land leveler and grader. W. J. Houlihan, Gordon Head. Albion 90 M.

GENERAL CONTRACTORS, BUILDERS of fine homes, remodeling, refinishing ...

17E GARDENERS

PRACTICAL PRUNING, ROSES, SHRUBS, hedges, lawn borders. E 6822.

18 SITUATIONS WANTED—FEMALE

CAPABLE BUSINESS WOMAN WOULD look after apartments, store or hotel work. Box 2366, Colonist.

CAPABLE CHINESE GIRL WANTS housework. Phone E 4404.

DRESSMAKING, ALTERATIONS, SLIPcovers, 25c hour, car fare. E 0726, after 5.

EXCELLENT DAY WORKER, CAPABLE, trustworthy, 35c hour and car fare, or $1.50 from 8 to 4. Box 3655, Colonist.

LADY, GOOD READER, WOULD READ to invalid or shut-ins, afternoons, Oak Bay district. Terms reasonable. Box 3872, Colonist.

LADY DESIRES POSITION AS COMpanion-help to invalid or elderly lady. Moderate wage. City or country. Box 3673, Colonist.

20 NURSING AND CONVALESCENT HOME

A REAL HOME FOR AGED, CONVALEScents or ill. Trained staff in attendance. Charges reasonable. Royal Oak Private Hospital, corner Quadra and Glanford. Colquitz 168.

21 PERSONAL

ABUNDANCE OF SILVER AND GOLD with a body burdened with aches and pains means no ... happy. Enjoy health, happiness and prosperity by traveling the path of proper eating, drinking and thinking daily. Our building foods will greatly assist. Many do—why not you? Tests and see. Golden Loaf Bakery.

A PERMANENT WAVE INDIVIDUALLY styled. Special prices on shampoo and finger wave. Ora Waude Salon, 718 Yates Street. Telephone E 4022.

A. MARSHALL—SPECIAL PRICES FURS remodeled, tailoring. 630 Yates.

ECZEMA, ITCH, PILES, PIMPLES—NO matter how bad, try George Lee's Chinese remedy. 636 Cormorant Street.

EXPERT TRUSS FITTING COMPLETE ...

DOUBLE SERVICE IN WANT ADS

You can telephone your answers as well as your classified advertisements to The Colonist. Readers are often interested in Want Advertisements that do not carry the names or addresses of advertisers but a Colonist box number. For the accommodation of those readers who find it inconvenient to write an answer and to serve the advertiser better

We Will Take Replies to Box Numbers Over the Telephone

The Colonist service is available from 8 A.M. to 9 P.M., excepting Sundays. Phone Empire 4114.

31 MONEY TO LOAN

A FIRST MORTGAGE LOAN—If you intend to build we can arrange to advance part of your loan during construction and the balance when the house is completed. For your convenience moderate monthly repayments to suit your income. Ask us for complete details.
GILLESPIE, HART & CO., LTD.
Established Over a Quarter of a Century
611 Fort St. Phone G 1181

A MORTGAGE LOAN CAN BE ARranged by us in any amount. Low interest rates, quick decisions, repayments to suit. Large funds available for apartment and downtown business properties. 5 per cent National Housing Act loans. P. R. BROWN & SONS Ltd., 1112 Broad Street. Phone G 7171.

ANY REQUEST FOR A MORTGAGE appreciated. See B. C. Holmes, Pemberton & Son Ltd., 625 Fort St. G 8124.

MORTGAGE LOANS at Lowest Rates. Heisterman, Forman & Co., 608 View.

33 BUSINESS DIRECTORY

AUTO LOANS

AUTO LOANS—REFINANCING TO MEET your requirements. Liberal loans and easy repayments. Inquiries invited.
J. W. DOBBIE INSURANCE AGENCIES
(Special Representative for Campbell Auto Finance Company)
132 Pemberton Building, Victoria, B.C.
Phones: Office, E 8026 Residence, G 2540

34 PROFESSIONAL DIRECTORY (Continued)

PATENT ATTORNEYS

ERNEST E. CARVER, F.P.I.C.
Registered Canada and U.S.
Patents and Trade Marks in All Countries
789 W. Pender, Vancouver. Phone Sey. 1853

FETHERSTONHAUGH & CO.
Patents and Trade Marks
Offices Throughout Canada and U.S.
789 W. Pender, Vancouver. Phone Sey. 3794

... and trade marks in all countries. 901-903 Bank of Toronto Building, Douglas Street, Victoria.

PHYSIOTHERAPY

H. B. LIVSEY—Registered and Licensed. 612-3 Pemberton Building. G 3043

36 OFFICES, STORES, HALLS TO RENT

NEWLY RENOVATED SMALL HALL AND two adjoining rooms, suitable for choirs, clubs, etc. E 3311 or G 8532.

37 MISCELLANEOUS

SAWS ALL KINDS FILED, SET, gummed, etc. Phone W. Emery, 1507 Gladstone Avenue.

40 FOR SALE—MISCELLANEOUS

40A BUILDING MATERIALS

CANADIAN WESTERN WOODWORKERS—Sashes, doors, general millwork. G 4018.

ISLAND BUILDING SUPPLY COMPANY—Everything in builders supplies. E 6818. 918 Fort, former Lacoley.

LARGE CONCRETE MIXER FOR RENT, with man, $15 ... per day. G 4257.

PING pong tables, $48 ... 3-ply wallboard, large sheets ... clear V-joint ... Stewart & Hudson Retail Ltd. 405 Gorge Rd. E 0332.

QUALITY SHINGLES, LOW PRICES. Oakriel Box Co. G 1022.

THE MOORE-WHITTINGTON LUMBER COMPANY LIMITED
Established 1902
LARGE STOCK · RIGHT PRICES
Lumber, Millwork, Gyproc, Masonite, Insulex, Gypsum Wool, Shingles, Etc.

USED GOOD CALIFORNIAN REDWOOD doors, windows, sinks. 1421 Edgeware Road.

SIDNEY SPEEDY SERVICE
WHEN DOING ANY BUILDING see us. We carry a complete stock of building materials, time-tested paints and builders' hardware.
SIDNEY LUMBER
Phone G 5513 ... Government St.

40 FOR SALE—MISCELLANEOUS (Continued)

ACCEPT $5 CASH, $1 WEEKLY, ON two used Easy electric washers. Act quickly. Taylor & Co., 620 Fort Street.

A DOUBLE LOAD CINDERS, $3. SOIL, rock, gravel, old manure. G 3488.

A BARGAIN—DOUBLE LOAD CINDERS, $3; well rock manure. G 1554.

BARGAINS—ELECTRIC SEWING MAchines (3 console, 2 portable). Taylor & Co., 620 Fort Street.

... chesterfield ... 87 Government.

ELECTRIC SEWING MACHINE, PORTable, round bobbin (used), fine for Red Cross work. Only $17. 620 Fort St.

LARGE-SIZE STANLEY MITREBOX, like new, half price. Bert Hausman, 1170 Fort.

MANURE, ROCK, BLACK SOIL, ANY quantity. Bray's Transfer Ltd. G 7826.

PIPE AND PUMPS—USED BLACK AND galvanized pipe and fittings. Valves, steam and belt driven centrifugal face pumps. Capital Iron & Metals Limited, 1824-32 Store Street, Victoria, B.C. Phone Garden 3434.

ROLLS RAZORS, $6.75. CRUISER'S compass, $4.55. Banjo, $4.75. Surveyor's compass, $12.50. Telescopes, $4.75. Field glasses, $6.75. Eight-power prismatic glasses, $27.50. Powerful microscope, $25. Dunlop tires, $1.15. Inner tubes, 60c. Wide handlebars, $1.75. Child's bicycle, $12.50. Spectacles to suit any sight, $2.75. Aaronson's Cut-Rate Store, 1326 Government St.

SKI BOOTS, SIZE 7, ONLY USED TWICE, price $4. Also ... Phone E 2111.

TRADE IN YOUR OLD WATCH OR A modern Bulova, Gruen, Westfield, Rolex or Longines. Balance on easy payments. Rose's Jewelers, 1317 Douglas Street.

ROTTED WEEDLESS ODORLESS MAnure, 85c sac. G 3765.

STAMPS—NEARLY COMPLETE SET OF Canada, since Confederation, mostly mint. All in perfect condition. Also complete mint set of first Aden, many Great Britain and British possessions. What offers? Box 3772, Colonist.

WATERPROOF YOUR BASEMENT WITH Asmour-Coat, economical, sure. Harris-Andrews Paints Ltd. 714 View Street.

ONE ONLY
SNOW BIRD WITH SAFETY RINGER
Reg. $134. Special Price for Quick Sale $110
MURPHY ELECTRIC CO.
711 Yates Street

50c Room Up—Floors waxed, polished. Electrolux. Best materials. Gregg. G 5023.

41 WANTED—MISCELLANEOUS

A REPUTATION FOR PAYING HIGHEST prices for rags, bottles, tools, stoves, furniture, or anything you wish to dispose of. We call anywhere any time. G 4762.

51 HOUSEKEEPING ROOMS TO RENT (Continued)

COMFORTABLE HOUSEKEEPING ROOM. Suit business person. 1032 McGregor. Phone G 5180.

FURNISHED HOUSEKEEPING ROOMS. Bols, cabins, $5 month up. 1036 Hulside.

HOUSEKEEPING ROOM, CLEAN, COMfortable, adults. 832 Douglas Street. G 0854.

... window, smaller room suit business lady. Also large room, ground floor. Box 3753, Colonist.

51B UNFURNISHED

LARGE BRIGHT UNFURNISHED H.K. room, fireplace, central heat, quiet residence. E 1573.

53 FLATS AND APARTMENTS TO RENT

ALBA MANSIONS — UNFURNISHED. Excellently serviced. E 0681.

CRAIGFLOWER COUNTRY, 3½ MILES from Victoria City centre, on Island Highway. Gorge bus terminal. De luxe bungalows consisting of bedroom, living room, kitchen and garage. Fully furnished, automatic heating. Weekly winter rates now in effect. G ...

LARGE FURNISHED FLAT, CITY, HEAT included. September 1 to September 1. ... E 7170.

NICE MODERN APARTMENTS FOR rent by day, week or month, on very ... convenient surroundings. Apply to Mrs. Betts in person, 1?38 Ross St. ...

PARTLY FURNISHED APARTMENT, $35. 1250 Tattersal Drive. E 6002.

TWO THREE-ROOM APARTMENTS, newly furnished, at Esquimalt and city limits, including light and water. G 5367.

3 ROOMS, UNFURNISHED, BEAUTI-fully clean, bright, hot and cold water, light. Adults. $25 ... E 7241.

54 FLATS AND APARTMENTS WANTED

RESPONSIBLE COUPLE DESIRES FURnished apartment for 2 months. Phone G 4090.

55 HOUSES TO RENT

MODERN ... ROOM STUCCO BUNGALOW, furnace. Phone Colonist ...

55A FURNISHED

COSY FURNISHED COTTAGE, CLOSE to bus, three rooms, auto light and water, immediate possession, $30 month. Ker & Stephenson, Ltd., 1121 Government Street. G 4127.

65 AUTOMOBILES (Continued)

EVERYDAY PRICES AT
SEGO MOTOR CO., LTD.

FOR THIRTY-TWO YEARS WE have consistently sold used cars at the lowest prevailing prices in keeping with quality and condition. Compare our prices with any in town. So many people buy used cars here because we offer for sale cars that meet all the requirements of intelligent ...

1939	CHEVROLET DE LUXE FOUR-DOOR SEDAN. Stock No. 996	$965
1935	FORD DE LUXE COUPE. Heater equipped. Stock No. 600	$875
1936	FORD DE LUXE FOUR-DOOR SEDAN. Heater. Stock No. 6??	$725
1931	FORD DE LUXE FOUR-DOOR SEDAN. Stock No. 617	$545
1939	WILLYS SEDAN. A real bargain for someone. Stock No. 621	$875
1939	LA SALLE DE LUXE FOUR-DOOR SEDAN. The finest car of this type in Victoria. Stock No. 662	$1395
1939	DODGE DE LUXE SPECIAL FOUR-DOOR SEDAN. Four new tires and a new battery. Stock No. 661	$1095
1937	DODGE DE LUXE FOUR-DOOR SEDAN. Four new tires. A car you can drive for the next 15,000 miles without expense. Stock No. 523	$795
1937	FORD DE LUXE OPERA SEAT COUPE. Like new in every detail. Stock No. 677	$745
1940	PONTIAC DE LUXE FOUR-DOOR SEDAN. Has less than 4,000 miles. Compare our price then compare our car. Stock No. 790	$1195
1940	HILLMAN DE LUXE SEDAN. With ... and only driven 2,500 ... by a retired couple. Stock No. 621	$895
1935	FORD DE LUXE SEDAN. In the best of condition and a car worth more than we are asking. Stock No. 286	$545
1940	FORD DE LUXE FOUR-DOOR TRUNK SEDAN. Heater equipped. Stock No. 743	$1075
1939	DE SOTO CUSTOM FOUR-DOOR SEDAN. Heater, radio and overdrive. Sells new today for $2,100. Yours for only (Stock No. 636)	$1295

THREE LOCATIONS
Yates and Quadra Phone G 7166

A Mart for Busy Readers—Property for Sale or Trade

TO OUT-OF-TOWN SUBSCRIBERS

Out-of-town subscribers who wish to answer advertisements in which only the telephone number of the advertiser is given may mail their replies to The Colonist, and The Colonist will communicate such replies to the advertiser.

65 AUTOMOBILES (Continued)

EMPRESS GARAGE
1931 DODGE SEDAN. Radio, heater
1931 CHEVROLET COUPE
1933 PLYMOUTH COUPE
1930 BUICK SEDAN $145
1929 NASH SEDAN $150
1930 ESSEX COUPE $149
1927 CHRYSLER SEDAN $65
1927 STAR SEDAN, 6-cyl. "as is" $35

SPECIAL
1934 AUSTIN VAN—Reg. $330. Yo r $200
CAR RADIO $12
A. W. WHITE
815 Government Street Phone G 2812

1929 GRAHAM SMALL "6" SPORT SEDAN—Good condition and a snap $135
1927 CHEVROLET COACH—Good transportation $85
1931 CHEVROLET COUPE—Best buy in town at $285
1930 DODGE PANEL DELIVERY—Good reliable service $195
MASTERS MOTOR CO. LTD.
900 Yates Street Phone B 3241

1936 CHEVROLET COUPE
Excellent Condition Every Way
1940 BANTAM COUPE
Fifty to Sixty Miles to the Gallon
1928 CHEVROLET SEDAN
Too Good to Wreck
WHIPPET COUPE
Cheapest Transportation in the City
932 JOHNSON STREET

SPECIAL
1932 PLYMOUTH SEDAN—Good shape, new tires. Priced low.
BEVERCOMBE MOTORS, LTD.
835 Yates Street Phone E 1031

1934 De LUXE PONTIAC COUPE—Present drive $495
As owner is leaving city he will consider offers for this car, to be seen at
JONES BROS.' SERVICE STATION, LTD.
800 Yates Street B 5022

1939 DE SOTO SEDAN ...
1937 TUDOR FORD ...
1940 FORD DE LUXE SEDAN ...
1937 FIVE-PASSENGER DE LUXE ...
1931 PLYMOUTH ...
1934 GRAHAM COUPE ...
1929 FORD TWO-DOOR SEDAN ...
1931 FORD COUPE ...
1930 CHEVROLET FOUR-DOOR SEDAN ...
1933 CHEVROLET TRUCK ...
1936 AUSTIN VAN ...
1936 STUDEBAKER SEDAN ...

WANTED

CASH FOR YOUR CAR OR WRECKING ...
CASH FOR YOUR CAR. MASTERS Motor Co. Ltd.
WANTED—1939 OR 1939 ...

USED CARS
HIGHEST CASH PRICES PAID FOR GOOD USED CARS
JONES BROS.' SERVICE STATION, LIMITED
Corner Yates and Quadra
Phone E 5022

67 BOATS AND LAUNCHES

BOAT BUILDING AND REPAIRS ...
ENGINE BARGAINS ...
... LIFEBELTS, FIRE EX...
SPECIAL PROPELLERS ...
WANTED—CABIN CRUISER OR TROLLER ...

72 BUSINESS OPPORTUNITIES

EXCLUSIVE LADIES' WEAR BUSINESS $3500
ROADSIDE BAR-B-Q—CENTRAL LOCATION $4100
ESTABLISHED $1000
SMALL CONFECTIONERY BUSINESS $500
RETAIL FLOWER AND FLORAL $400
ROOMING HOUSE—33 ROOMS $1500
TEN-ROOM HOUSE, GOOD LOCATION $1600
ALFRED CARMICHAEL & CO. LTD.
SERVICE STATION, GARAGE MODERN ...

78 HOUSES FOR SALE

GORGE DISTRICT
SAANICH BUNGALOW—FOUR ROOMS ...
PRICE $1700—TERMS CASH
L. M. ROSEVEAR & CO. LTD.
5-ROOMED MODERN BUNGALOW ...
NEW MODERN 5-ROOMED BUNGALOW ...
VALUABLE DOUBLE CORNER, CLOSE ...
G. S. NADEN & CO.
REAL ESTATE, INSURANCE
TIMBER, MINES
1323 GOVERNMENT STREET

78 HOUSES FOR SALE (Continued)

$14,000 PROPERTY FOR
$7000

BUILT IN 1913 AT A COST OF $14,000 for the house alone, this fine residence is now offered at the above price. Situate on high ground near Government House and with handsome exterior. It is planned as follows: Hall (cloakroom and lavatory), large drawing-room with fireplace, dining-room with fireplace, library, floors, breakfast room, pantry and kitchen on ground floor. Upstairs: One large bedroom with sunroom. Bathroom and fireplace, four other bedrooms and another bathroom, ample clothes closets and linen closet. In the basement is the central hot water heating system, servant's room, jam room, etc. Property 100 x 148, with garage, shade trees, rockeries, etc.
Can Be Viewed by Appointment
THE ROYAL TRUST COMPANY
1300 Government St. Phone E 7176, B 2130

DALLAS ROAD — NO NECESSITY FOR elaboration on the scenic view this home commands. "Dallas Road" concisely supplies all the inspiration necessary to whet the appetite of any aesthetic. Six rooms, open fireplace, three-piece bathroom, sleeping porch. Hot-water heating plant, garage. Beautiful lawns, sprinkler system and to cap it all only $800 handles! Something wrong with this? Reserve your judgment until after inspection. Price (less for cash) $2000

FAIRFIELD — BRAND NEW STUCCO bungalow. Listed today for first time. Living-room, open fireplace, dining-room, library den, hardwood floors. Two spacious bedrooms, four-piece (Pembroke) bathroom. Washroom and washtubs adjoining modern kitchen, recess for Frigidaire. Full cement basement, enclosed garage in basement. Hot-water heating. Blinds and all fittings (cost $183) included in price. A pretty home in the most select part of Fairfield. Built by owner for self. Other properties now demand his immediate attention, hence the reduced price (terms can be arranged) $4500

EDWARD SPENCER & CO.
206 Scollard Bldg.
PHONE B 8731 NIGHT B 0232

JAMES BAY ROOMING HOUSE
ELEVEN ROOMS, CLOSE TO BEACON Hill Park. Very good shape. Basement. Furnish it to suit yourself. A pick-up for cash. (Exclusive listing) $1595

ILLNESS COMPELS SACRIFICE
OWNER CUTS PRICE FROM $4000 to ..... $3150 for immediate sale. Well-built five-room bungalow with basement. Hot water heating. Fruit trees. Lot 50 x 162. Saanich taxes. More land available. Exclusive listing.

JAMES BAY
SEVEN ROOMS, EXTRA PLUMBING. You can rent a suite here. Price $1550
($300 down will handle)
INDEPENDENT
609 Fort Street O 1851. Evenings B 5902

$300 CASH PAYMENT
FAIRFIELD — Seven rooms, hardwood floors $2750
NEAR BEACON HILL $2550
HILLSIDE DISTRICT $1800
NEWSTEAD REALTY
213-16 Scollard Bldg. Phone B 1021

CORRECTION
IT IS BEING ADVERTISED IN OUR newspaper that ...
EMPIRE REALTY CO. LTD

ATTENTION HOME BUYERS
MAGNIFICENT SEA AND MOUNTAIN view ...
ATLAS REALTY
708 Bank of Toronto Bldg. B 1422

"THE UPLANDS"—SPECIAL
Choice Sea Views
ONE OF THE FINEST, HIGH-CLASS residences in this choice district ...
..... $18,000
H. G. DALBY & CO. LTD

OAK BAY—NICE SIX-ROOM BUNGALOW $3350
17½ ACRES—A REAL NICE PROPERTY $3500
A. B. MILLER
1300 Blanshard Street Phone E 0822

OAK BAY
Lovely New Home—Ready for Occupation
STUCCO BUNGALOW ...
PRICE $4200
JOHN GREENWOOD

ESQUIMALT
TWO LOTS AND FAMILY HOME OF seven rooms $3200

CLOVERDALE DISTRICT
TWO LOTS AND FAMILY HOME, BRICK construction $2800
ELGIN B. RICHARDS
809 Courtney Street Phone E 7722

SUPERIOR VALUES
$1850 ...
$2000 ...
$2900 ...
JAKEMAN REALTY

5-ROOM BUNGALOW, REDECORATED $1700
OAK BAY—10-ROOM HOUSE IN FIRST-class condition $6300
CROSS & CO.
802 Government St. Phone E 0822

$1350—SAANICH, NEAR TRANSPORTATION ...
$650—FULL PRICE FOR THIS BUNGALOW ...
GARDEN CITY REALTY
8-ROOM HOUSE, EXCELLENT CONDITION, 3 bathrooms. Bargain for cash.

79 WANTED TO BUY—HOUSES

WE HAVE CASH BUYERS FOR CHEAP houses in city and suburbs. Let us have your listings. Even if repairs needed we can sell if price right.
FLEMING GARDNER & CO.
313 Scollard Bldg. Phone G 7741

WANTED FOR CASH CUSTOMER— ... trees ... which provide seclusion. Price around $3,500. Immediate possession not required. Advise real estate department, The Royal Trust Co., 1300 Government Street. Phone E 7176

WANTED TO PURCHASE FROM OWNER—A four or five-roomed bungalow, modern, priced about $1,800 or $2,000 cash. Write P.O. Box 22, Victoria.

WANTED—4 OR 5-ROOM BUNGALOW, immediately, $1,500 cash. Johnston & Co. Ltd. E 5311

WANTED TO BUY—SMALL HOUSE IN vicinity of Brentwood or Beach... Box 1801, Colonist.

80 PROPERTY FOR SALE

FOR SALE — 5 ACRES EXCELLENT land, 1½ cleared, with house and chicken house, water laid on. Good at $1,700. Matthew, Great Road, Sooke.

NICE BUILDING LOT IN OAK BAY—Paved and boulevarded street. Local improvement taxes all paid ... Conversion Wilders Co., 621 Broughton Street

FOR SALE
PROPERTY AT 420 AND 422 JOHNSON Street $8500
W. H. L. JONES, 1314 QUADRA ST. Phone E 8623

80D SAANICH

WATERFRONT IN NORTH SAANICH
BAZAAN BAY (WEILER BRYATS) four large lots left at, each $300
ROBERTS BAY, EIGHT LOTS from, each $250
E. ROBERTS, Sidney

5 ACRES, 5-ROOMED HOUSE AND other buildings ...

85 FARMS FOR SALE

OWNER WILL SACRIFICE ON ACcount of illness ...
200 ACRES WATERFRONTAGE, SANDY beach ...

ATTENTION, WRECKERS!
SEALED tenders will be received by the undersigned up until noon on Tuesday, January 21, 1941, for the demolition and removal of condemned buildings ... in the City of Victoria. ... The highest or any offer will not necessarily be accepted.
E. S. MICHELL, City Purchasing Agent.
City Hall, Victoria, B.C.
January 17, 1941.

PEMBERTON'S

OAK BAY
ANOTHER INVESTMENT
HOME OR INVESTMENT. STUCCO BUNGALOW OF FOUR LARGE ROOMS—A lovely living-room with open fireplace, oak floors, one twin-size bedroom, a dandy kitchen, three-piece bathroom, full-size basement, furnace, garage. South of the Avenue, close to Newport and Beach Drive. It's brand new, never lived in. Tenants waiting to rent it at $30 per month. SNAP PRICE $3150
Please Call MR. STEPNEE
Phone G 8124 or B 2791

BUNGALOW
Five large rooms. Splendid condition. Hardwood floors, lovely bright kitchen. Full basement, furnace. Attached garage. Near transportation. Saanich taxes. For cash $2150

NEAR ROBERTS BAY
EXCEPTIONALLY NICE PROPERTY of 2½ acres, all in the very best state of cultivation. Bungalow of five rooms, with all modern conveniences. Garage, greenhouse, poultry houses, etc. City water. Price $3200

Pemberton & Son Limited
623 Fort Street Pemberton Bldg.
Phone G 8124

A MAGNIFICENT BUNGALOW NORTH QUADRA SAANICH
LOCATED AMONG OAKS ON TWO EXCEPTIONALLY HIGH LOTS
Includes a kitchen with nook, two bedrooms, spacious hall with adequate reception space and coat for coat-hangers, a lovely living-room with open fireplace and an arch to a large dining-room, three-piece bathroom and shower. Beautifully plastered walls and oak floors complete the very much detailed interior finish of this home. There is a wonderfully constructed basement with two built-in workrooms and a $350 air-conditioning furnace to heat all rooms. The garage is attached to the home with convenience of a door from the basement. Cement walks, gravelled driveway and fishpool are included in outside features.
THIS RESIDENCE IS A "HOME OF HOMES"
The Price Asked Is Only
$4500
An Appointment to View Will Be Arranged by
SAANICH REALTY COMPANY
3568 QUADRA ST. PHONE B 6001

A SAFE INVESTMENT
An extremely well-planned apartment house located in a good class district in the city, consisting of five suites, all with ... Price $8000
Exclusively by
Arthur E. Haynes, Ltd.
739 Fort St. Phone G 2330

BARGAIN IN BEAUTY AND LOTS OF IT!
50 Acres of ... with 7 cleared ... waterfront ...
KER and STEPHENSON LTD.
1121 GOVERNMENT ST. G 4127

SAANICH
... . $4750
... $2000
Van der Vliet, Cabeldu & May, Ltd.
Real Estate and Insurance
1014 BROAD ST. G 7474

BUNGALOW HOME
... . $2000
Swinerton & Co.
LIMITED
620 BROUGHTON STREET

P. R. Brown & Sons, Ltd.

LARGE
For those who require more than the average size home

OAK BAY
Eight rooms, near Willows Beach. Hardwood floors. Garage $2650

JAMES BAY
Eight rooms. Quiet street. Good transportation $2200

JAMES BAY
Eleven rooms. Hot air heat. Garage. Some furniture $2750

WEST
Eight rooms, near military and naval headquarters. On main road. A snap $2200

JAMES BAY
Nine rooms. Dallas Road. Part basement. No garage $2500

P. R. Brown & Sons, Ltd.
1112 BROAD STREET G 7171

EASY BUYS ON RENTAL TERMS
$300 DOWN, $30 Monthly — Good five-room bungalow in Jubilee district. Full cement basement, garage, furnace, nice quiet street. Price $2350
$300 DOWN, $30 Monthly — Nice seven-room home in Fairfield, in excellent condition. Near park. Price, $2650
$450 DOWN, $25 Monthly — Nearly new four-room bungalow with two $2250
$250 DOWN, $25 Monthly — ...
Victoria Realty
1232 GOVERNMENT STREET
PHONE E 1515 NIGHTS E 7935

EXCLUSIVE PROPERTIES
OAK BAY—CHOICE HIGH LOCATION $2750
INCOME $50 PER MONTH
BEACON HILL—CLOSE TO SEA $3150
BURNSIDE—NEAR GORGE ...
SAANICH — LOVELY PROPERTY $2100
... . $2500
STUCCO BUNGALOW—5 ROOMS $2100
... . $2750
E. E. HEATH
602 Yates Street

Boorman Investment Co.
LIMITED

SEAVIEWS
Under construction, 5-room fully modern bungalow $3500
ALSO
Seven-room modern home $2000
SEE THESE BEFORE BUILDING
NORTH QUADRA
Four-room nearly new bungalow $1900
MEHAREY & CO.
LIMITED
604 FORT STREET PHONE B 1187

COLES, HOWELL & CO., LTD.

OAK BAY
NEW STUCCO BUNGALOW — NOW BEING COMPLETED—5 rooms down and 2 up. Very attractive design and ... new houses. Price $4500

VERY ATTRACTIVE 4-ROOM STUCCO BUNGALOW—Excellent condition. Jubilee Hospital district. A good buy at $2750

NEAR OAK BAY AVENUE—5-ROOM BUNGALOW ON QUIET STREET. Cement basement. A good investment. $750 cash handles. Full price $2000

GORGE DISTRICT—SNAPPY 4-ROOM BUNGALOW. Cement basement, furnace, garage, good garden with fruit trees. This property is in excellent condition, built for the owner. Near transportation. Taxes only $31. Early possession. Price $2550

GORGE DISTRICT — NEAR SCHOOL AND TRANSPORTATION. 4-room bungalow, newly painted inside, built-in features, basement, separate garage and good garden. This property is being offered for a short time only at the low price of $1650
$300 cash handles. Taxes, $18.

ESQUIMALT—NEARLY NEW STUCCO BUNGALOW. Sitting-room with open fireplace, large kitchen with dinette, 2 bedrooms, 3-piece bathroom with shower, tiled sink, hardwood floors, good basement with steel-lined furnace. This is a very well-built house offered at last year's price. $500 handles. Immediate possession. Price $3500

FERNWOOD—LARGE 5-ROOM BUNGALOW IN FINE GARDEN. Almost two lots, full basement and garage. Why pay rent when you may have this house at the exceptional price of $1500

IMMEDIATE POSSESSION
SIX-ROOM MODERN WHITE SIDING BUNGALOW. Oak floors, modern bathroom, living-room with open fireplace. A very bright sunny house standing in three large garden lots, well fenced. Blinds, lino, etc. Taxes, $27. Price on easy terms $3500

BEAUTIFUL COUNTRY HOME—7-ROOM RESIDENCE, bedrooms up and down. Two bathrooms. Large reception room with oak floor. Basement. Iron Fireman stoker. Large greenhouse, heated double garage, etc. Standing in beautiful grounds. One and one-half acres of ornamental shrubs, trees, lawns and family orchard. Good views. Four and one-half miles from City Hall. Price $8500

COLES, HOWELL & CO., LTD.
618 VIEW STREET G 1452

RANDALL'S

OAK BAY
ALTHOUGH NOT QUITE COMPLETED, these two modern stucco bungalows will be ready for occupancy in two weeks. There is nothing to be had in Oak Bay like them for the price. Close to Willows School. You will like the floor plan. All extra large rooms. There's a thrill moving into a new house. When you see it, it's a Cross-built house, built sold. Take them both. Live in one, rent the other. Here tenant waiting at $37.50. Price, each $3150

CITY
CLOSE IN. FURNISHED FIVE-ROOM BUNGALOW—Regarding the furniture, it's all brand new, less than two months old, and selected by an interior decorator. The house, a cute little bungalow, tastefully done over inside and out. Right on transportation. Perhaps just the home you have been looking for. Better hurry for this one. Lock, stock and barrel for $2650

CITY
EXCELLENT FIVE-ROOM SIDING BUNGALOW—Close in. Recently completely renovated. Lovely lot, large oaks. Owner moving out of town. Basement, fireplace, furnace. You can't beat this at the price. Terms. Full price $2400

MOUNT TOLMIE DISTRICT
BEAUTIFUL FIVE-ROOM BUNGALOW—The owner's really a master craftsman, hobby has been making this place a real home. Being retired, he has spent most of his spare time remodelling. Absolutely nothing left to do. A splendid location. Many fruit trees. A prize flower garden. Be quick on this one. Full price $2350

GEORGE RANDALL
1302 DOUGLAS ST. PHONE B 3411

$2000—Six-room house ...
$1500—Comfortable four-room ...
SEE A. LANCASTER
BROWN BROS., LIMITED
314 Pemberton Bldg. Phone E 1183

Excellent Buys
FAIRFIELD
Seven-room bungalow off Fairfield Road $2750
ESQUIMALT
Lot 87 x 170 ... . $300
Christopher & Swayne
LIMITED
603 VIEW ST.
Real Estate—Insurance

Stucco Bungalow
MODERN FIVE-ROOM HOME — $3650
Heisterman, Forman & Co.
606 VIEW STREET

HIGH GROUND
Beautiful situation, with fine views of Sooke Hills, 3½-mile circle. Ultra-modern bungalow with five large rooms on ground floor, provision for three more and bathroom upstairs. Architect designed, especially well built. All walls insulated with rock wool. Automatic oil burner. Oak floors in all rooms. Extra large living-room. About half an acre of land with trees. It is nearly new. Owner leaving city is offering it for $1,650 below cost $6850

SPECIAL
A five-room brand-new stucco bungalow, on one of the best streets in Oak Bay, not far from beach and school. Five good rooms on ground floor, space in attic for two more. IMMEDIATE POSSESSION, and the price is $4200

ESQUIMALT LAGOON
Fifteen acres of gently sloping land, practically nearly all cleared. Belt of fir trees. Ever-running stream of water. Four-room cottage and other buildings. Orchard. A BARGAIN AT SLIGHTLY OVER per acre $300

$7000 BUYS very fine and substantial residence near Government House. Seven rooms only but they are large. Big reception hall. Oil burner. Further details on request.

B.C. LAND AND INVESTMENT AGENCY, LTD.
922 Government St. Phones: G 1115-6

Close In, $2100
No. 225—Six-room bungalow renovated throughout. Full-size basement, shelter for three cars, furnace and stationary tubs. $500 cash will handle.

Saanich, $2450
No. 125—Four-room stucco bungalow, modern in every respect. Carey Road. $750 cash.

Oak Bay, $4200
No. 323—New five-room stucco bungalow, unfinished attic. Just completed. Modern conveniences. Immediate possession. Terms.

Fernwood, $1650
Good family home of five rooms. Good clean condition. Hot air furnace in full cement basement. Act quick.

—Consult—
Alex Olsen, Art Miller, Harold Hosham
Johnston & Co. LIMITED
1314 BROAD STREET PHONE E 5311

EXCLUSIVE LISTING
PRICE REDUCED
NINE ACRES, partly cleared and cultivated. Government tested and certified well. Four-room cottage, granite fireplace, small greenhouse. High location, between Elk Lake and ... bay. For quick sale $2000

SAANICH SNAP
Five rooms, basement, furnace, garage. Fireplace in living-room, oak floors. Cash $2150

HOME DE LUXE—GORDON HEAD
All you can desire in a five-room bungalow with space for two more rooms. Beautiful waterfront property $6500

OAK BAY
Five rooms and ... Garage in basement $4000

J. H. Whittome & Co. LIMITED
Station Street, Duncan
110 Pemberton Bldg. Phone E 7212

OAK BAY
$5250 with $1,000 cash and balance at rent. Seven-room stucco bungalow in perfect condition. Automatic oil heat. Two large lots with trees. This is exceptionally good value.

FAIRFIELD
$2100 TERMS. Splendid seven-room house with cement basement, furnace, garage. One block from ocean and in select district.

INVESTMENT
TWO HOUSES—$2200
Within walking distance and in good condition. Rented at $19 each. Taxes $48. These show wonderful returns on investment.

W. J. GILLILAND & CO.
1203 BROAD ST. G 5311

ANCHORAGE
From your boat $4500

OAK BAY AVE.
... . $2000
E. B. HAWKINS & CO.
301 SCOLLARD BLDG. PHONE E 0411

NE PLUS ULTRA
Nothing more to be desired. New, spacious living-room, dining-room, two bedrooms ...
CHAS. FARRANT
1306 FORT STREET PHONE G 1011

FARM
Eighty acres partly cleared and balance in timber $2000
J. C. BRIDGMAN
604 Broughton Street Phone G 3352

FOR RENT—FURNISHED
TEN-ROOM HOUSE ON WATERfront in Oak Bay ... a Month
WISE & COMPANY, LTD.
109 Pemberton Bldg. E 8611

HIGH LOCATION
This modern home is situated on three acres of ground beautifully treed. The $4000
MARA, BATE & CO., LTD.
605 FORT STREET PHONE G 7134

SIX ROOMS
A Well-Constructed Home in Quiet Part of
FAIRFIELD
... Only
$2350 Cash
H. W. Miller & Co.
1211 BROAD (Opposite Colonist) G 6681

Radio Programmes
Summary of Schedule at Victoria and Other Pacific Coast Stations

Continued from Page 13

9:15 P.M.—Aloha Land (KJR). Little Concert (KOL). Eileen Hatse (CKWX).

9:30 P.M.—Musical Mirror (CBR). Dance Orchestra, News (KOMO). News (KJR). Boake Carter (KOL). William Easterbrook (CKWR).

9:45 P.M.—Pasadena Civic Auditorium Dance Orchestra (KJR). Tito Guizar (KIRO). Freddie Martin's Orchestra (KOL). Trios (CKWX).

10:00 P.M.—Tales of the Supernatural (CBR). Saturday Night Mixup (KJR, KOMO). News (KIRO, CKWR). Eddie Duchin's Orchestra (KOL).

10:15 P.M.—News (CBR). News Roundup (KIRO). Alberta Ranch Boys (CKWX).

10:30 P.M.—Jackie Souder's Orchestra (CBR, KOMO). Doings in the Night (KJR). Philadelphia Orchestra (KOL). News (CJOR).

10:45 P.M.—Musical Interlude (KIRO). Ole Olsen's Orchestra (CJOR). Pop Concert (CKWX).

11:00 P.M.—Paul Carson, organist (CBR, KJR). Gary Nottingham's Orchestra (KOMO). Martha Mears and Gaylord Carter (KIRO). Make Believe Ballroom (CKWR).

11:15 P.M.—Rhythm Mart Dancing (CJOR).

11:30 P.M.—News Roundup (CBR). Dave Marshall's Orch. (KOMO). Manny Strand's Orchestra (KIRO).

CFCT, Victoria, B.C. (1480 Kcys.)
7.30 a.m.—Yawn Patrol.
8.00 a.m.—Western Time.
8.15 a.m.—Breakfast News.
8.30 a.m.—Musical Chronometer.
9.00 a.m.—Morning Classics.
9.30 a.m.—Financial Flashes.
9.45 a.m.—Concert Interlude.
10.00 a.m.—Studio Scrapbook.
10.30 a.m.—Featurettes.
11.00 a.m.—Empire Salute.
11.30 a.m.—Musicprise.
12.00 noon—Wartime Intermission.
12.15 p.m.—Intermezzo.
12.30 p.m.—Midday News.
12.45 p.m.—Concert.
1.00 p.m.—Hits and Encores.
1.25 p.m.—World Bookman.
1.30 p.m.—Vocal Varieties.
1.45 p.m.—Serenade.
2.00 p.m.—Concert Hour.
3.00 p.m.—Musical Highlights.
3.30 p.m.—Light Classics.
4.00 p.m.—Friendly Hour.
4.30 p.m.—Teatime Tunes.
5.00 p.m.—Monitor Comment.
...
8.00 p.m.—Old-Time Frolic.
...
9.00 p.m.—New Summary.
...
9.30 p.m.—Bungalow Hour.
...
11.00 p.m.—DX Prowl.

Sunday's Programme
(The following programmes are compiled by the various broadcasting companies and are subject to change.)

8:00 A.M.—BBC News (CBR, CJOR). Rhythm of the Rockies (KOMO). ... Inaugural Preview ...

8:15 A.M.—Between Ourselves (CBR). ...

8:30 A.M.—Quiz for the Forces (CBR). ... Lutheran Laymen Singers (KJR). ...

8:45 A.M.—Robt. B. Lee, 1st (KJR).

9:00 A.M.—For the Children (CBR). Seattle Pacific College (KOMO). ...

9:15 A.M.—Organ Music (CBR). I'm an American (KJR). Christian Science Programme (KOL). Your Hymns and Mine (CKWX).

9:30 A.M.—Concert in Miniature (CBR). ...

9:45 A.M.—Alice Blue, pianist (KOL).

9:55 A.M.—News (CJOR).

10:00 A.M.—Old Country Mail (CBR). ...

10:15 A.M.—Just Mary (CBR). Romance of the Highways (KOL).

10:30 A.M.—And It Came to Pass (CBR). ...

10:45 A.M.—John Seelie (KJR). ...

11:00 A.M.—String Quartette (CBR). ...

11:15 A.M.—Foreign Policy (KJR). News Bulletin (CJOR, 11.17).

11:30 A.M.—Rainbow Period (CBR). ...

12:00 Noon—Symphony Orchestra ...

12:15 P.M.—H. V. Kaltenborn (KOMO). News (KJR).

12:30 P.M.—Three Men on a Tone (KOMO). ...

12:45 P.M.—Sea Rescue (KOMO). Ballad Music (CJOR). ...

1:00 P.M.—Crime (KOMO). ... In Modern Mood (CJOR).

1:15 P.M.—Three Cheers (KOMO). The King's Messenger (CKWX).

1:30 P.M.—Church of the Air (CBR). Historical Inauguration (KOMO). Rev. Henry ... (KJR). Pause That Refreshes (KIRO). Lutheran Hour (KOL). Shut-in Programme (CJOR).

1:45 P.M.—Ocean Road (CJOR). Music for Sunday (CKWR).

2:00 P.M.—Sydney Booth, speaker (KOMO). Church of Christ (KJR). Design for Happiness (KIRO). Musical Steelmakers (KOL). News (CJOR).

2:15 P.M.—Tea Musicale (CBR). National Conference of Christians and Jews (KJR). Pacific Coast Mission (CJOR). Sunday Programme (CKWX).

2:30 P.M.—Your Dream Has Come True (KOMO). Hidden Stars (KJR). Pianotunes (KIRO). The Shadow (KOL). Open Gray's Orchestra (KOL, 8.30). Melodies of Memory (CKWR).

2:45 P.M.—BBC News (CBR, CJOR, CKWR). Birthday of Robert E. Lee (KIRO).

3:00 P.M.—Silver Theatre (CBR, KIRO). Old Songs of the Church (KOMO). Catholic Hour (KJR). Nordic Hour (KOL). Shall We Waltz (CJOR). Imagine Please (CKWX).

3:15 P.M.—Foursquare Gospel Lighthouse (CJOR).

3:30 P.M.—Week-End Review (CBR). Beat the Band (KOMO). Lutheran Gospel Hour (KJR). Gene Autry's Melody Ranch (KIRO). Sunday Musicale (KOL).

3:45 P.M.—News; Voice of the Red Cross (CBR).

4:00 P.M.—Neighbourly News (CBR). Professor Puzzlewit (KOMO). News From Europe (KJR). News of the World (KIRO). Violinist and Orchestra (KOL). Sunday School of the Air (CKWX).

4:15 P.M.—Rosted Pops Orch. (CBR). News of the World (KIRO). Calvin Hour (CJOR).

4:30 P.M.—We Are Not Alone (CBR). Preview of the Inauguration Coverage (KJR). I Dreamed (KIRO). Robert E. Lee (KOL). Vancouver Church of the Air (CKWX).

4:45 P.M.—Gospel Messengers (CJOR). Music for Listening.

5:00 P.M.—Star Spangled Theatre (CBR). Charlie McCarthy (KOMO). Bible Studies (KJR). American Forum of the Air (KOL). Calling All Cars (KIRO). Organ Reveries (CKWX).

5:15 P.M.—British Israel Talk (CJOR). The Vesper Chimes (CKWX).

5:30 P.M.—Sweet and Low (CBR). One Man's Family (KOMO). Sherlock Holmes (KJR). Spelling Bee (KIRO). Concert Caravan (CKWR).

5:45 P.M.—News (KIRO, 5.55). Church in the Wildwood (CJOR).

6:00 P.M.—Carry On, Canada (CBR). Manhattan Merry-Go-Round (KOMO). Rhythms de Ricardo (KJR). Sunday Evening Hour (KIRO). The Old-Fashioned Revival (KOL). Church of the Air (CJOR). Catholic Hour (CKWR).

6:30 P.M.—UBC Music Hour (CBR). American Album of Familiar Music (KOMO). Bookman's Notebook (KJR). Concert Hall (CJOR). Wilson Amer at the Console (CKWR).

6:45 P.M.—The Word Man (CKWX). Bill Stern (KJR).

7:00 P.M.—News (CBR, CJOR). The Hour of Charm (KOMO). Goodwill Hour (KJR). Take It or Leave It (KIRO). Chicago Theatre of the Air (KOL). The Song Peddler (CKWX).

7:15 P.M.—Britain Speaks (CBR). Richard Liebert, organist. Siesta (CKWR).

7:30 P.M.—Inaugural Concert (CBR). Carnival (KOMO). Goodwill Hour (KJR). Helen Hayes Theatre (KIRO). Christ Church Cathedral, Van. (CJOR). First United Church (CKWX).

8:00 P.M.—Tone Pictures (CBR). Night Editor (KOMO). Crime Doctor (KIRO). Freddie Martin's Orchestra (KOL).

8:15 P.M.—Dear John (KOMO). Tropical Moods (KJR). Rabbi Adolph Fink (KOL).

8:25 P.M.—News (KIRO).

8:30 P.M.—What Do You Think? (CBR). Jara Benne (KOMO). Johnny Lang's Orchestra (KJR). Hollywood Smarte Party (KIRO). Chicago Broadway (KOL).

9:00 P.M.—Organ Recital (CBR). Walter Winchell (KOMO). Dance Time (KJR). Hollywood Showcase (KIRO). News (CJOR, KOL). Father and Son Programme (CKWX).

9:15 P.M.—The Parker Family (KOMO). News (KJR). Little Concert (KOL). This Day We Live (CJOR). War News Digest (CKWX, 9.20).

9:30 P.M.—Sanctuary (CBR). ...

10:00 P.M.—Clement Q. Williams (CBR). News Flashes (KOMO, KIRO, CKWX). Treasured Melodies (KJR). Inaugural Concert (KOL).

10:15 P.M.—News (CBR). Bridge to Dreamland (KOMO). ...

10:30 P.M.—Bridge to Dreamland (CBR). Hollywood Tragic Hour (KJR). News (KOL).

10:45 P.M.—Phil Harris' Orchestra (KIRO).

11:00 P.M.—We Are Not Alone (CBR). Calvacade Socials (KIRO).

11:15 P.M.—Reverie (CBR).

11:30 P.M.—News Roundup (CBR). Manny Strand's Orch. (KIRO).

CFCT, Victoria, B.C. (1480 Kcys.)
11.00 a.m.—Christ Church Cathedral.
12.30 p.m.—News Summary.
3.15 p.m.—Concert.
3.30 p.m.—Christian Science.
5.45 p.m.—Concert Time.
7.00 p.m.—Well-Known Hymns.
7.15 p.m.—Cathedral Bells.
7.30 p.m.—Christ Church Cathedral.

WHAT'S DOING ON THE LOCAL RETAIL PRODUCE MARKET

Grapefruit and lemon prices remained firm and tomato prices have advanced, wholesale officials on the row reported yesterday.

Okanagan apples are reported to be moving well. A large car was received yesterday.

Other arrivals yesterday included California lettuce, broccoli, artichokes, and celery; bananas from Central America, grapefruit and lemons from California, and Mexican tomatoes.

Spencer's Big Value Features Today

Presenting . . .

HOUSE DRESS HITS $1.98

In Sizes for Women and Misses—Price ....

New, smart additions to our House Dress Section make a complete, attractive choice in styles which feature the following:

PLAIDS
STRIPES
PAISLEYS
POLKA DOTS
LACE TRIMS

PLEATED EDGINGS
PIQUE COLLARS
SHORT OR FULL-LENGTH ZIPPERS

New dresses that will bring zest to your daily housework and joy in the wearing. All made from the finest-quality washing prints in styles that fit like better dresses.

Sizes From 14 Up to 52

—Whitewear 1st Floor

SPECIAL LUNCHEON 55c
ROAST CHICKEN
Bread Sauce
Today—11:30 to 2:30
—Dining Room, 3rd Floor

"FORECASTER" Topcoats

In Which High Quality and Perfect Styling Emphasizes Great Value at $29.50

Topcoats Made for Men Who Demand the Most for Their Money

"FORECASTER"—The name alone is all that's required to assure you of quality—as "Forecaster" Clothing for years has proved its worth to Victoria men who have worn them and are now wearing them.

"FORECASTER" COATS offered at $29.50 are equal in styling and fabric to those selling in other markets as high as $35.00.

The selection is large and variety offers a welcome preference in pattern and color.

In the face of steadily increasing prices of fine-grade British woolens, these coats, tailored in Canada, represent satisfying value.

Sold on Our Budget Plan—One-Third Down, Balance in Two Equal Monthly Payments

—Men's Clothing, Main Floor

Le Long Corselettes

Regular $7.50. ON SALE AT $3.95

A model flattering to almost every figure. Each garment beautifully fresh and designed for perfect silhouette control. Styled of high-grade satin Lastex with plain satin front panel and with gothic lace top. Featuring also the talon fastening and a smart low-cut back.

—Corsets, 1st Floor

Low-Priced Children's Hosiery—
KIDDIES' COTTON MARL HOSE
3/4 Length, With Lastex Cuff. A Pair 29c

Shown in brown and grey shades with colored striped tops. Good wearing quality and neat fitting. Sizes 8 to 10½.

—Children's Hosiery, Main Floor

Invictus

The Best Good Shoe—Always Keeps Its Shape!

Extraordinary Value, a Pair $8.50

INVICTUS SHOES—While possessing that insured long wear are also built for comfort and style appearance—Invictus have always kept their promise of better footwear value and are worth more than ever the price you are asked to pay.

INVICTUS SHOES in black or brown calf. Oxfords with light or heavy soles. Blucher and Balmoral patterns. A pair $8.50

INVICTUS BLACK KID OXFORDS—Very dressy Blucher or Balmoral patterns. A pair $8.50

Invictus Shoes Will Wear to Your Perfect Satisfaction

—Men's Shop, Government St. Arcade Bldg.

"ORIENT" Beauti-Skin CREPE HOSIERY

Practical 4-thread weight of cingless quality and full fashioned. The reinforced foot makes certain of the longest possible wear—and the stocking loses none of its beauty with age. Shown in shades of

LUSCIOUS - MANHATTAN - THRILLING
DREGS OF WINE - SATAN RED—

Sizes 8½ to 10½—A Pair $1.15

—Hosiery, Main Floor

POCKET BOOKS

Complete and Unabridged—
Sturdy, Soilproof Binding—
Fit Handily Into Pocket—

Priced at, Each 39c

"The Chinese Mystery"—Ellery Queen.
"House of Seven Gables"—Nathaniel Hawthorne.
"After Such Pleasures" — Dorothy Parker.
"The House Without a Key"—Earl Der Biggers.
"The French Powder Mystery"—Ellery Queen.
"The Watchman's Clock"—Leslie Ford.
"Topper"—Thorne Smith.
"Abraham Lincoln"—Lord Charnwood.
"Wuthering Heights"—Emily Bronte.
"Pride and Prejudice"—Jane Austen.
"Constant Nymph" — Margaret Kennedy.
"Pocket Book of Verse"—Great English and American Poets.
"The Good Earth"—Pearl Buck.

And a Great Many More Equally Good Titles

Books, Lower Main Floor

Floral Printed SATIN LINGERIE

Exceptional in price, in charm, in comfort. Each piece a gem, lavished with ribbons, frills and flattering trim touches. Tearose and blue with floral bouquet pattern in pretty pastels.

GOWNS	$2.95
BED JACKETS	$1.98
PYJAMAS—Priced at	$3.95
FINGER-LENGTH BED JACKETS	$2.95
NEGLIGEES—To match	$7.95

—Lingerie, 1st Floor

THE STAPLE DEPT.

Offers Its Usual Good Values Today

WHITE BLANKETS of pure virgin wool. A quality that insures warmth and lasting wear. Shown in the popular rainbow bordered style. Double bed size, 72 x 84 inches. A pair $13.95

FEATHERDOWN COMFORTERS in Paisley patterned cambrics with contrasting satin panels. Plumply filled for cosy warmth and a rich, fluffy appearance. Each $8.95

WOOL-FILLED COMFORTERS—Covered in two-toned reversible satins. Standard size. A choice of color schemes. Each $6.95

WHITE COTTON BED SHEETS of dependable quality that stands much wear and countless foldings. Finished with hemstitched ends. Size 80 x 90. Pair $3.75

WHITE COTTON PILLOW CASES—To match sheets. A pair 69c

CHENILLE BEDSPREADS—Shown in novelty designs and plain solid colors. Highest grade, closely tufted. Double bed size. Each $7.95

—Staples, Main Floor

MEN'S UNDERSHIRTS AND SNUGS

TWO GOOD VALUES

UNDERSHIRTS by Harvey-Woods—Cream elastic medium weight shirts, athletic style or short sleeved. A garment 75c

SNUGS—With or without legs, to match shirts. They have elastic waistband and shown in all sizes. A garment 75c

Men's Furnishings, Main Floor

FOR FINAL CLEARANCE IN

The Boys' Store

YOUTHS' SUITS—Sizes 31 to 37. Special $9.95
The Suits are of wool tweeds, smartly tailored in single-breasted sport back styles. Very smart in appearance. Shades are greys, browns, greens.

BOYS' SUITS—Odd lines, well tailored from smart-looking tweeds. Sizes 26 to 30. Each $5.00

BOYS' SPORT COATS—Sizes 28 to 33. Grey, blue and brown shades. Each $5.00

YOUTHS' OVERCOATS—Another Excellent Buy—Each $7.95
Coats of all-wool materials. Made with raglan or set-in sleeves, half-belter style. Greys, brown and herringbones. Sizes 29 to 33.

BOYS' OVERCOATS—Odd lines. Coats that are well tailored and of good grade coatings. Blues, browns, greys. Mostly half-belters. Raglan style. Sizes 24 to 26 .... $5.00

BOYS' SHIRTS of fancy broadcloth. Odd lines and good grade. Broken sizes 11½ to 14½ 49c

BOYS' FELT HATS in dressy styles sure to please. Grey, blue and green. Broken sizes, 6½ to 7⅛ 79c

BOYS' CAPS of good quality tweed. Odd lines. Slightly soiled. Sizes 6¼ to 7. Special to clear 39c

Boys' Store, Government St., Arcade Bldg.

Men's Pyjamas

Of a Fine-Grade Broadcloth

BROADCLOTH PYJAMAS With lapel collar, patterned with fancy stripe designs and assorted colors. Full fashioned. All sizes. A suit $1.79

BROADCLOTH PYJAMAS in plain colors with two-tone trim or fancy stripe patterns. A variety of shades. All sizes. Standard makes. A suit $2.65

BROADCLOTH PYJAMAS—Tooke's Restwell Brand, made with "Flexo" Lastex hand on trousers and lapel collar. Smart patterns and colors. All sizes. A suit $3.00

Men's Furnishings, Main Floor

BEAUTIFUL CANADA CALENDARS

A picture for each month of lovely scenes in Canada—a picture from each province. Specially priced to clear, each 49c

—Stationery, Lower Main Floor

PALM TOFFEE ROLLS

Some of the Toffee pieces slightly damp and sticky from weather conditions in transport but usual fine flavor and quality. Special, per lb. 19c

Candy, Lower Main Floor

BAKERY SPECIALS FOR TODAY

Iced Squares, Large, each 24c
Cocoanut Macaroons, doz. 12c
Cinnamon Buns, a doz. 18c
Genoa Fruit Slab Cakes. Whole slab for 58c
Cherry Pound Slab Cakes. Whole slab for 89c

—Bakery, Lower Main Floor

FOR SCHOOLGIRLS—
"DRIZZLE CAPES AND COATS"

Rubberized light weight rainy weather coats and capes to slip on over their Winter coat. Shown in red, wine, air-force blue and green.

COATS $1.79 CAPES $1.59

—Children's Wear, 1st Floor

Girls' Navy Blue Serge Skirts

All round pleated ... cotton bodice. Sizes 6 to 16 years. $1.00 and $1.59

Children's Wear, 1st Floor

DAVID SPENCER LIMITED PHONE E 4141

Court of Appeal

Victoria Sittings

The court adjourned at noon yesterday, after considering a number of criminal appeals by defendants appearing in person. H W Davey representing the Crown in all cases.

Rex vs. William Harold Bateman—The defendant was convicted on December 2, by Magistrate Wood, of an attempt to commit an indictable offence, viz., to steal goods and chattels. The defendant's record was much against him, as it showed a number of convictions registered since 1935, and on reviewing the evidence the court decided it could not interfere with either the conviction or sentence.

Rex vs. Norman Crockett—The defendant, a war veteran and a cripple, sought to have the conviction and sentence registered against him in Magistrate Matheson's Court set aside.

It appears Crockett was allowed to vend shoe-laces and lead pencils at certain street corners in Vancouver. A police officer at midnight, December 13, found him in a different part of the city and ordered him to go where he belonged. An altercation ensued and Crockett jabbed and struck the officer with his wooden peg-leg. He was given nine months.

The court held the facts were found in the court below and in its opinion justified the conviction and sentence.

Rex vs. Mike Prokapechuck—This defendant was convicted at Vancouver in November last on three counts—possession of stolen goods, an attempt to steal goods and chattels and for breaking and entering an apartment house—and was sentenced to six months each in the first two and for two years on the graver offence, all to run concurrently.

The defendant's record militated against him as it showed a number of convictions for similar offences registered on the Prairies. The justices were unanimous in upholding the findings of fact in the court below and dismissed the appeals.

Rex vs. Moses Tennes—This defendant is an Indian from the Mainland and his appeal was presented by Andrew Paul, the lacrosse player and secretary of The Indian Association of British Columbia.

Tennes was convicted for stealing a calf from his neighbor, and was sentenced to eighteen months. Mr Paul presented his argument very ably, pleading with the court to quash the conviction on the ground that all material evidence was not before the court at the trial and in consequence there had been a miscarriage of justice. He told the court the defendant's mother was an old lady of seventy years and needed her son to help on the farm.

The justices held that the court below had all the evidence before it and there was no reason for them to interfere. The appeal was dismissed.

NOT A WORD NOR HINT, SAYS HEPBURN

TORONTO, Jan 17 (CP)—Premier Hepburn said today: "I have neither said nor hinted that there is going to be an election and neither have my ministers."

The Premier's statement was made in answer to a request for comment on reports that his stand against the recommendations of the Royal Commission report on Dominion-Provincial Relations indicated a spring election in Ontario.

COLD AT EDMONTON

EDMONTON, Jan 17 (CP)—Edmonton's temperature dipped 25 degrees during the night to reach a low of 36 below zero at 8 30 a.m. today. At 8 30 a.m. the temperature had risen to 22 below zero.